

Office Use Only MOT ID#: TAM-MOT-25090040



MAINTENANCE OF TRAFFIC (MOT) FORM

SECTION 1: APPLICANT INFORMATION

Applicant Name: Riverwalk Fort Lauderdale Applicant Phone: 954-468-1541
Applicant Email: events@goriverwalk.com
Applicant Address: 888 East Las Olas Blvd., Suite 210, Fort Lauderdale, FL 33301
(Address, City, State, Zip Code)
City Project Manager (if applicable): Phone:
Agency responsible for this project: City County FDOT Other: Riverwalk Fort Lauderdale
On-site/Emergency Contact Phone: Matt Norse 954-997-0697

SECTION 2: PROJECT INFORMATION

GMOT Permit # (obtain from Department of Sustainable Development (DSD)): Special Event
Project Name: Riverwalk International Food Festival - Special Event
Project Address: Esplanade Park - 400 SW 2nd St., Fort Lauderdale, FL 33301
(Address, City, State, Zip Code)

Specific Dates and Times Requested for MOT Implementation:

Please identify a start date that is at least two weeks from the submittal date. The approval of an MOT application may require up to two weeks from the time that all required documents are received by TAM staff.

Begin Date: 11/15/25 Begin Time: 7:00am
End Date: 11/15/25 End Time: 7:00pm

SECTION 3: PROJECT DETAILS

Partial Closure
 Full Road Closure (detour): Under 72 Hours
 Sidewalk Closure: Under 72 Hours
 Full Road/Sidewalk Closure: More than 72 Hours
Daily Setup/ Breakdown YES NO
Using Crane in ROW* YES NO
Parking Meters Impacted* YES NO
**Crane and parking meter mitigation must be done prior to MOT approval.*

SECTION 4: TYPE OF WORK DESCRIPTION

Please make sure to include the following information in the description:

- List the names of affected streets and the nearest intersection. Use complete street names, including directionals.
- Describe the nature of the construction and any phasing plans. A separate MOT application is required for each phase.
- Describe any specific safety hazards that the work may produce during construction (i.e., large holes, etc.).

SW 2nd St between SW 4th Ave and SW 5th Ave, and SW 4th Ave between SW 2nd St and the New River.
Special event, Riverwalk International Food Festival by Riverwalk Fort Lauderdale. Food trucks and vendors on street in parking spaces.

SECTION 5: FDOT DESIGN STANDARD INDEX DRAWING NUMBERS/MUTCD TYPICAL APPLICATION

(State which FDOT Standard Index 600 series will be followed. The indexes must include the north arrow and the names of the main and cross streets. Also, state whether trenches will be covered or backfilled during non-working hours.)
TA-20

Office Use Only

MOT ID#: _____

GMOT Permit#: _____



REQUIRED SIGNATURES FORM

Applicant must collect all required signatures. To expedite processing, individual signatures may be obtained and submitted to MOT@fortlauderdale.gov separately on this page. All signatures and comments must be submitted before two-week review process begins.

MOT APPROVAL

<u>M. Fisher</u> Print Name	 Signature	<u>7/30/25</u> (Date)
Police Department 1300 W. Broward Boulevard Tel: 954-828-5477 <i>Call for Appointment</i> *Required only if MOT includes a detour for any direction of travel.		

<u>Katie Williams</u> Print Name	 Signature	<u>7/31/25</u> (Date)
Fire Rescue Department 528 N.W. 2 nd Street Tel: 954-828-6864 Email: CBotting@fortlauderdale.gov <i>Call for Appointment</i> *Required only if MOT includes a detour for any direction of travel.		

 Print Name	 Signature	 (Date)
Broward County Traffic Engineering Division 2300 W. Commercial Boulevard Tel: 954-847-2653 <i>Call for appointment. Walk-ins NOT accepted.</i> *Required only if MOT/detour affects Broward County road or intersection.		

After all applicable signatures are collected, applicant should submit the MOT plan and this routing form to the Transportation and Mobility Department at mot@fortlauderdale.gov.

OFFICE USE ONLY

Department Director Signature (requested by City staff if required)

<u>Martha Parfait</u> Print Name	<u>Martha Parfait</u> Signature	<u>9/9/25</u> (Date)
Transportation and Mobility Department 290 N.E. 3 rd Avenue Tel: 954- 828-4997 Email: MOT@fortlauderdale.gov <i>Call for Appointment. Walk-ins NOT accepted.</i>		

<u>Ekaete Ekwere</u> Signature		<u>09/09/25</u> (Date)
Transportation and Mobility Department Ben Rogers, Director		

A copy of the final permit and this MOT form shall be kept on site and be made available to the City inspector at all times.

Traffic modifications required for special events shall be coordinated through the Parks and Recreation's Special Events Department. Please call 954-828-6075 or email basmith@fortlauderdale.gov.

MOT plans for City Capital Improvement Projects shall be coordinated through the City of Fort Lauderdale Public Works Department. Please call 954-828 -5772 or email ralvarez@fortlauderdale.gov.

NO TRAFFIC CONTROL DEVICES TO BE PLACED BLOCKING DRIVEWAYS

ALL SIDEWALK CLOSED SIGNS MOUNTED ON PEDESTRIAN LCD AS PER STANDARD 102-660



SW 4TH AVE

NUGENT AVE

MOFFAT AVE

SW 1ST AVE

ANDREWS AVE

SW 2ND ST



TABLE 1 CHANNELIZING DEVICE SPACING				TABLE 2 TAPER LENGTH "L"	
Work Zone Speed (mph)	Max. Spacing (feet)			Work Zone Speed (mph)	Min. Length (feet)
	Cones or Temporary Tubular Markers	Type II Barricades, Vertical Panels, or Drums	Type I Barricades, Taper, or Taper		
≤ 45	25	50	25	50	WS
≥ 50	25	50	50	100	L = WS

TABLE 3 WORK ZONE SIGN SPACING "X"		TABLE 4 BUFFER LENGTH "B"	
Road Type	Min. Spacing (feet)	Work Zone Speed (mph)	Min. Length (feet)
Arterials and Collectors with Work Zone Speed ≤ 40 mph	300	25	155
Arterials and Collectors with Work Zone Speed ≥ 45 mph	300	30	200
Limited Access Roadways*	1,500	35	250
* For Limited access roadways with work zone speed ≤ 55 mph, the minimum spacing may be reduced in accordance with the MUTCD and as approved by the Engineer.		40	305
		45	360
		50	425
		55	485
		60	570
		65	645
		70	730

SPEED LIMIT
30



Brandon Sharp

FDOT
Brandon Sharp
 Certificate: Has Completed a FDOT Approved Temporary Traffic Control: Advanced Course.
 618114
 Issued: 12/14/2023 Training Provider: myTTControl
 Expires: 12/09/2027 83 Green Ct. Ste. 621394
 my ending: Ocala, FL 32762
 Instructor: M.H. Ph: 407-401-6206
 Verify this Certificate at: www.mctadirect.com



500 ft

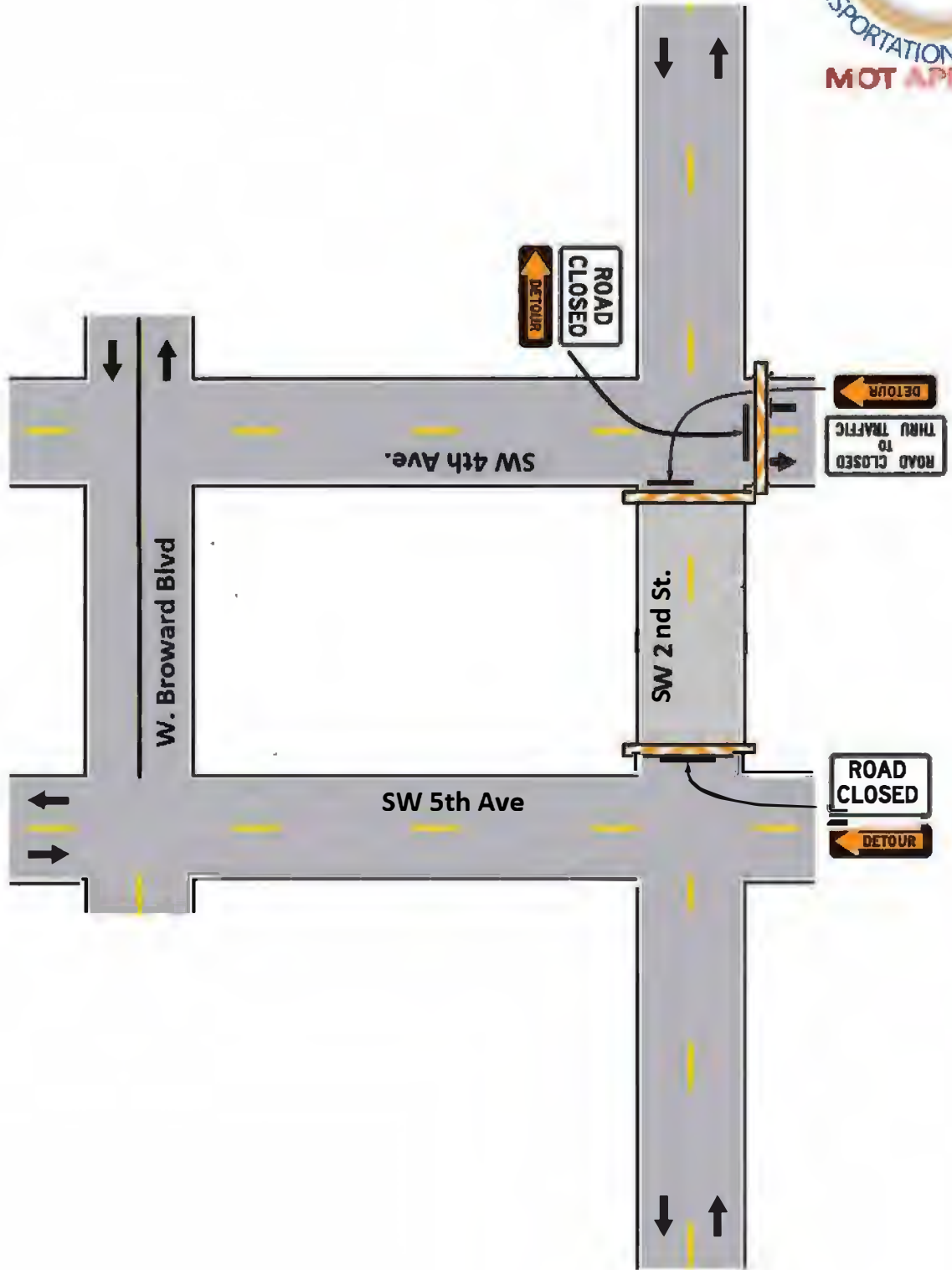

NO TRAFFIC CONTROL DEVICES TO BE PLACED BLOCKING DRIVEWAYS



TABLE 1 CHANNELIZING DEVICE SPACING				
Work Zone Speed (mph)	Max. Spacing (feet)			
	Cones or Temporary Tubular Markers	Type I Barricades	Type II Barricades	Drums
≤ 45	25	50	25	50
≥ 50	25	50	50	100

TABLE 2 TAPER LENGTH "L"	
Work Zone Speed (mph)	Min. Length (feet)
≤ 40	W ² + 60
≥ 45	L = W ²

Where: W = width of offset in feet
S = speed in mph

TABLE 3 WORK ZONE SIGN SPACING "X"	
Road Type	Min. Spacing (feet)
Arterials and Collectors with Work Zone Speed ≤ 40 mph	200
Arterials and Collectors with Work Zone Speed ≥ 45 mph	300
Limited Access Roadways *	1,500

* For limited access roadways with work zone speed ≤ 55 mph, the minimum spacing may be reduced in accordance with the MUTCD and as approved by the Engineer.

TABLE 4 BUFFER LENGTH "B"	
Work Zone Speed (mph)	Min. Length (feet)
25	155
35	200
40	205
45	260
50	425
55	495
60	570
65	645
70	730

Note: When Buffer Length "B" cannot be attained due to geometric constraints, use the greatest length possible, but not less than 155 feet.

TABLE 5 SPEED LIMIT	
30	

ALL SIDEWALK CLOSED SIGNS MOUNTED ON PEDESTRIAN LCD AS PER STANDARD 102-660



Brandon Sharp



Brandon Sharp

Certificate: Has Completed a FDOT Approved Temporary Traffic Control: Advanced Course.

618114

Issued: 12/14/2023 Training Provider: myTTOnline

Expires: 12/08/2027 my online 33 Geneva Dr. Ste. 621934 Ocala, FL 32762 Ph: 407-901-0286

Instructor: M H

Verify this Certificate at www.mvtrachin.com.

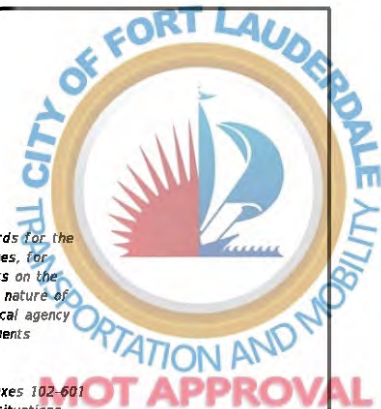

NOT APPROVAL

SHEET	TABLE OF CONTENTS
1	General Notes, TTC Tables
2	Definitions Temporary Traffic Control Devices Overhead Work Railroads Sight Distance Above Ground Hazard
3	Clear Zone Widths For Work Zones Superelevation Length Of Lane Closures Overweight/Oversize Vehicles Lane Widths High-Visibility Safety Apparel Speed Reduction Signing
4	Flagger Control Survey Work Zones Signs
5	Work Zone Sign Supports
6	Commonly Used Warning and Regulatory Signs In Work Zones
7	Manholes/Crosswalks/Joints Truck Mounted Attenuators Signals Channelizing Devices Channelizing Devices Consistency Advanced Warning Arrow Boards
8	Drop-Offs In Work Zones
9	Business Entrance Temporary Asphalt Separator
10	Channelizing Devices Notes Temporary Barrier Notes
11	Pavement Markings

GENERAL NOTES:

- This Index contains information specific to the Federal and State guidelines and standards for the preparation of traffic control plans and for the execution of traffic control in work zones, for construction and maintenance operations and utility work on highways, roads and streets on the State Highway System. Certain requirements in this Index are based on the high volume nature of State Highways. For highways, roads and streets off the State Highway System, the local agency (City/County) having jurisdiction may adopt requirements based on the minimum requirements provided in the MUTCD.
- Use this Index in accordance with the Plans and Indexes 102-601 through 102-680. Indexes 102-601 through 102-680 are Department-specific typical applications of commonly encountered situations. Adjust device location or number thereof as recommended by the Worksite Traffic Supervisor and approved by the Engineer. Devices include, but are not limited to, flaggers, portable temporary signals, signs, pavement markings, and channelizing devices. Comply with MUTCD or applicable Department criteria for any changes and document the reason for the change.
- Except for emergencies, any road closure on State Highway System must comply with Section 335.15, F.S.

**TABLE 1
CHANNELIZING DEVICE SPACING**

Work Zone Speed (mph)	Max. Spacing (feet)			
	Cones or Temporary Tubular Markers		Type I Barricades, Type II Barricades, Vertical Panels, or Drums	
	Taper	Tangent	Taper	Tangent
≤ 45	25	50	25	50
≥ 50	25	50	50	100

**TABLE 2
TAPER LENGTH "L"**

Work Zone Speed (mph)	Min. Length (feet)
≤ 40	$L = \frac{WS^2}{60}$
≥ 45	$L = WS$

Where: W = width of offset in feet
S = speed in mph

**TABLE 3
WORK ZONE SIGN SPACING "X"**

Road Type	Min. Spacing (feet)
Arterials and Collectors with Work Zone Speed ≤ 40 mph	200
Arterials and Collectors with Work Zone Speed ≥ 45 mph	500
Limited Access Roadways *	1,500

* For Limited access roadways with work zone speed ≤ 55 mph, the minimum spacing may be reduced in accordance with the MUTCD and as approved by the Engineer.

**TABLE 4
BUFFER LENGTH "B"**

Work Zone Speed (mph)	Min. Length (feet)
25	155
30	200
35	250
40	305
45	360
50	425
55	495
60	570
65	645
70	730

Note: When Buffer Length "B" cannot be attained due to geometric constraints, use the greatest length possible, but not less than 155 feet.

SYMBOLS:

- Work Area
- Channelizing Device
- Work Zone Sign
- Type III Barricade
- Lane Identification and Direction of Traffic

Brandon Sharp



Brandon Sharp

Certificate: 618114
 Issued: 12/14/2023
 Expires: 12/08/2027
 Instructor: M. H.

Has Completed a FDOT Approved Temporary Traffic Control: Advanced Course.

Training Provider: myTTOnline
 83 Geneva Dr. Ste. 621394
 Ovedo, FL 32762
 Ph: 407-901-0206

Verify this Certificate at www.mctadmin.com.



**FY 2025-26
STANDARD PLANS**

GENERAL INFORMATION FOR TRAFFIC CONTROL THROUGH WORK ZONES

INDEX
102-600

SHEET
1 of 11

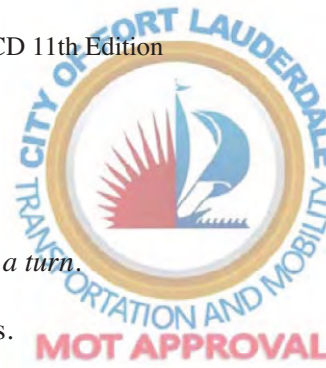

Notes for Figure 6P-20—Typical Application 20 Detour for a Closed Street

Guidance:

1. *This plan should be used for streets without posted route numbers.*
2. *On multi-lane streets, Detour signs with an Advance Turn Arrow should be used in advance of a turn.*

Option:

3. Flashing warning lights and/or flags may be used to call attention to the advance warning signs.
4. Flashing warning lights may be used on Type 3 Barricades.
5. Detour signs may be located on the far side of intersections. A Detour sign with an advance arrow may be used in advance of a turn.
6. A Street Name sign may be mounted with the Detour sign. The Street Name sign may be either white on green or black on orange.

Standard:

7. **When used, the Street Name sign shall be placed above the Detour sign.**

Support:

8. Figure 6P-9 contains the information for detouring a numbered highway.

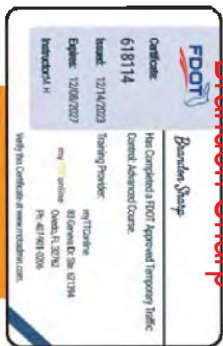

Brandon Sharp

Figure 6P-20. Detour for a Closed Street (TA-20)



Brandon Sharp

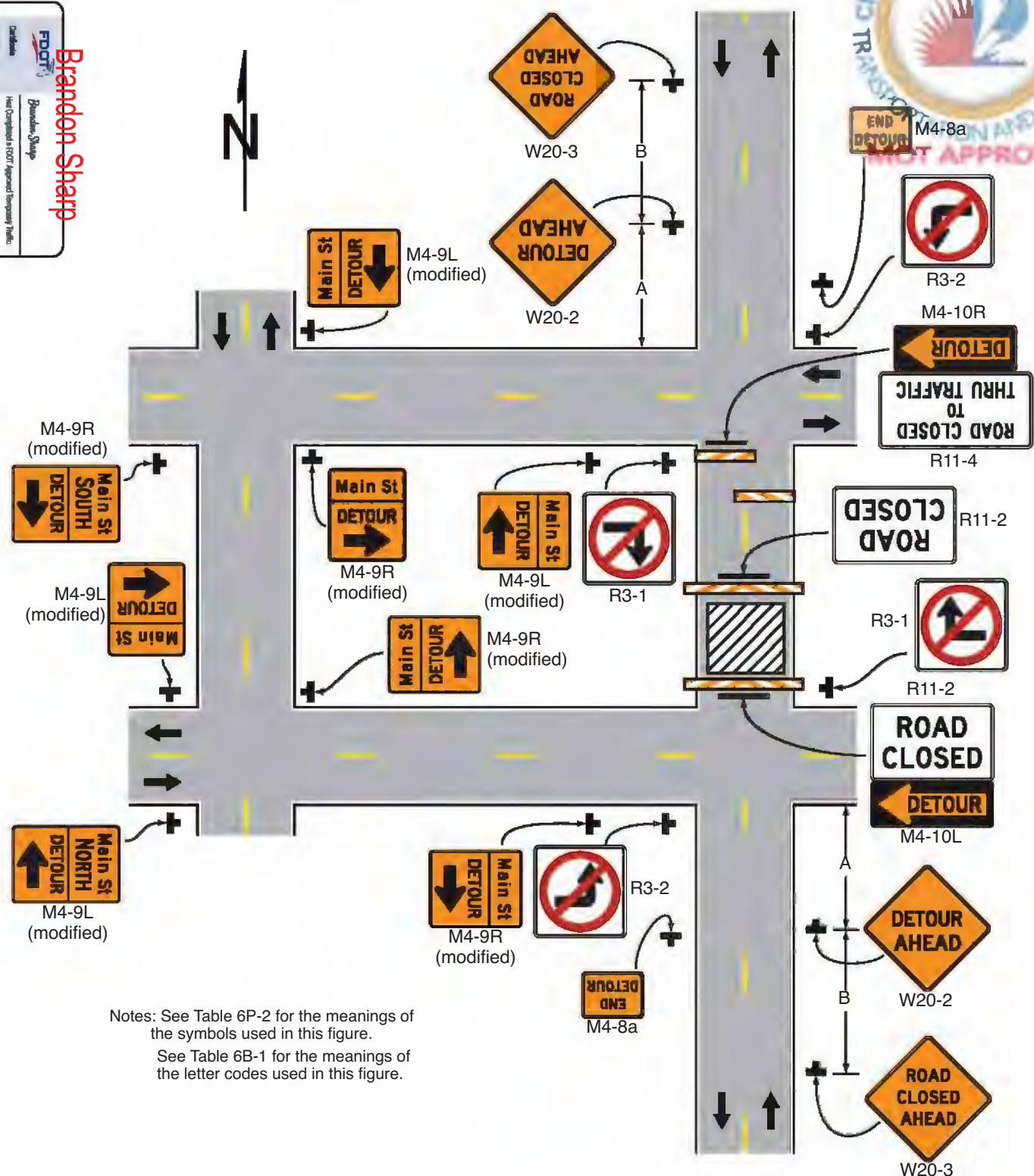

Notes: See Table 6P-2 for the meanings of the symbols used in this figure.
 See Table 6B-1 for the meanings of the letter codes used in this figure.

Typical Application 20

NOTE:

Confine work operations to the following lane or lane combinations:

- a. Outside travel lane
- b. Outside auxiliary lane
- c. Outside travel lane and adjoining auxiliary lane
- d. Inside travel lane
- e. Inside auxiliary lane
- f. Inside travel lane and adjoining auxiliary lane

If the work area is confined to an auxiliary lane, the work area must be barricaded. Replace the RIGHT (LEFT) LANE CLOSED AHEAD signs with ROAD WORK AHEAD signs, and omit the merge symbol signs and arrow board.

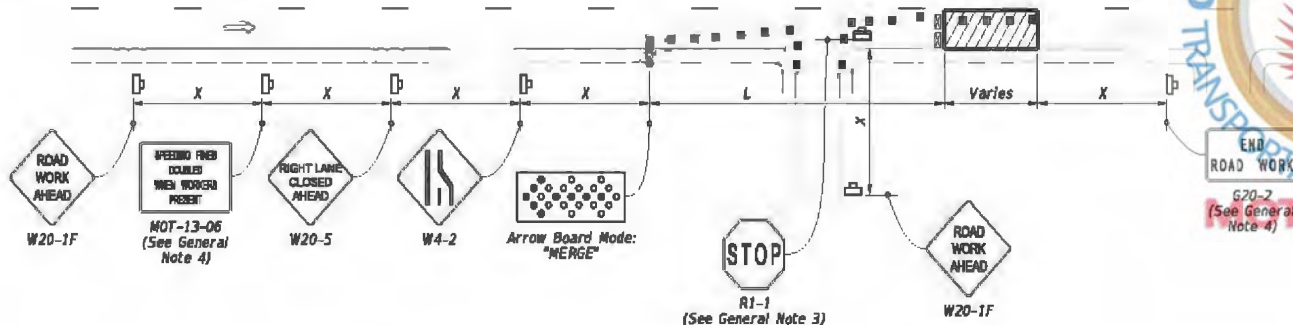

RIGHT LANE CLOSED ON FAR SIDE OF MINOR SIDE STREET

SYMBOLS:

- Work Area
- Channelizing Device (See Index 102-600)
- Work Zone Sign
- Type III Barricade
- Arrow Board
- Stop Bar
- Lane Identification and Direction of Traffic

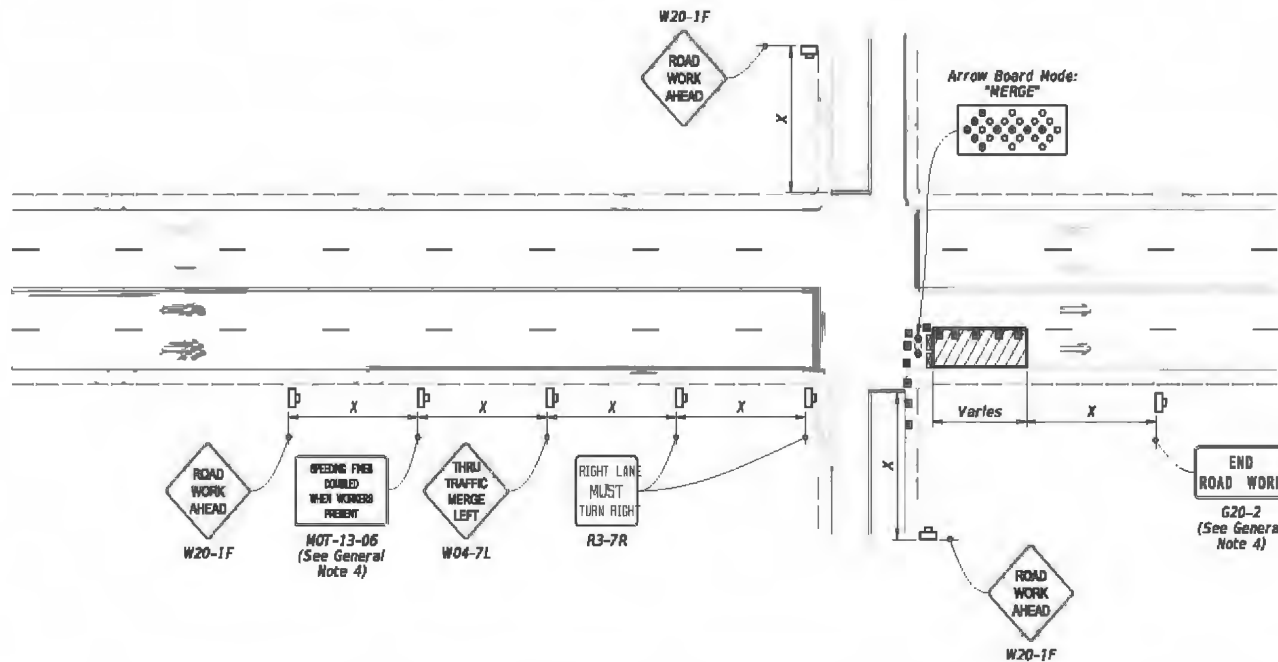

RIGHT LANE CLOSED ON FAR SIDE OF INTERSECTION WITH SIGNIFICANT RIGHT TURNING MOVEMENTS

Brandon Sharp

FDOT
Brandon Sharp
 Certificate: 618114
 Issued: 12/14/2023
 Expires: 12/08/2027
 Instructor: M.H.
 Has Completed a FDOT Approved Temporary Traffic Control Advanced Course.
 Training Provider: myTTConline
 83 Geneva Dr. Ste. 421304
 Ocala, FL 32762
 FL: 407-901-0288
 Verify this Certificate at www.mhccsl.com

LAST REVISION	DESCRIPTION:
II/01/22	

FDOT FY 2025-26 STANDARD PLANS

MULTILANE ROADWAY, INTERSECTION WORK

INDEX	SHEET
102-615	2 of 5

9/16/2024 11:07:28 AM