

MAINTENANCE OF TRAFFIC (MOT) FORM

SECTION 1: APPLICANT INFORMATION

Applicant Name: Cameron Patasnik/ Larry Coggins Applicant Phone: 954-649-4896/ 863-860-3263

Applicant Email: cameron.patasnik@madd.org/larry.coggins@madd.org

Applicant Address: 1655 N. Commerce Parkway, Suite 302, Florida 33326

(Address, City, State, Zip Code)

City Project Manager (if applicable): _____ Phone: _____

Agency responsible for this project: City County FDOT Other: _____

On-site/Emergency Contact Phone: 954-649-4896/ 863-860-3263

SECTION 2: PROJECT INFORMATION

ENG Permit # (obtain from Department of Sustainable Development (DSD)): N/A Special Event

Project Name: Walk Like MADD & MADD Dash Fort Lauderdale 5K

Project Address: Venue - SE 1st Ave & Las Olas Blvd.

(Address, City, State, Zip Code)

Specific Dates and Times Requested for MOT Implementation:

Please identify a start date that is at least two weeks from the submittal date. The approval of an MOT application may require up to two weeks from the time that all required documents are received by TAM staff.

Begin Date: 4-27-25

Begin Time: 7:00 a.m.

End Date: 4-27-25

End Time: 11:00 a.m.

SECTION 3: PROJECT DETAILS

Partial or Shoulder Closure

Daily Setup/ Breakdown YES NO

Full Road Closure (detour): Under 72 Hours

Using Crane in ROW* YES NO

Sidewalk Closure: Under 72 Hours

Parking Meters Impacted* YES NO

Full Road/Sidewalk Closure: More than 72 Hours

*Crane and parking meter mitigation must be done prior to MOT approval. Please refer to the MOT Guidelines for crane definitions.

SECTION 4: TYPE OF WORK DESCRIPTION

Please make sure to include the following information in the description:

- List the names of affected streets and the nearest intersection. Use complete street names, including directionals.
- Describe the nature of the construction and any phasing plans. A separate MOT application is required for each phase.
- Describe any specific safety hazards that the work may produce during construction (i.e., large holes, etc.).

1) Special Event: Walk Like MADD & MADD Dash Fort Lauderdale 5K; Venue - SE 1st Ave & Las Olas Blvd.

2) Not Applicable/ Not a construction project

3) Not applicable/not a construction project (Please refer to Event MOT plans)

SECTION 5: FDOT DESIGN STANDARD INDEX DRAWING NUMBERS/MUTCD TYPICAL APPLICATION

(State which FDOT Standard Index 600 series will be followed. The indexes must include the north arrow and the names of the main and cross streets. Also, state whether trenches will be covered or backfilled during non-working hours.)

MAINTENANCE OF TRAFFIC (MOT) FORM

SECTION 6: MOT DESCRIPTION

Please make sure to include the following information in the description:

- List the lanes that will be open and closed on each street and describe any necessary detours in detail. If detours are not required, please state that below.
- State if flagmen will be provided.
- State if the MOT will be continuous or intermittent. If intermittent, state the times of the day the MOT will be in effect.
- State any other special considerations related to this request.

- Please refer to event MOT plans for open and closed lanes and applicable detours
- Flagmen will not be needed. Not a construction project.
- MOT will be continuous for the duration of the event (less than 24 hours)
- Licensed police officers will be present throughout the routes to ensure safety of the public, participants, and the crew.

SECTION 7: MOT FORM CHECKLIST (Provide one copy of each attachment.)

- | | |
|---|---|
| <input checked="" type="checkbox"/> Completed Required Signatures Form | <input checked="" type="checkbox"/> Certification(s) for Traffic Control Technician or Traffic Control Supervisor must be embedded on MOT plans along with FDOT indexes/MUTCD documents |
| <input checked="" type="checkbox"/> Color aerial(s)/MOT Plan with index overlay | <input type="checkbox"/> Plan of work (optional, but preferred) |
| <input type="checkbox"/> County and State approvals (if required) | |
| <input type="checkbox"/> Crane and Parking Mitigation (if required) | |
| <input checked="" type="checkbox"/> FDOT Index MUTCD Reference Drawing(s) | |

SECTION 8: ADDITIONAL COMMENTS

Special Event with road closure will be monitored by certified police officers

Please Note: The approval of an MOT application may require up to two weeks from the time that all required documents in the checklist above are received by TAM staff. Any rejected MOT submittal that is corrected and sent back will be considered a new submittal, which may require up to two additional weeks to approve. Additional time may be needed for more complex plans or plans requiring additional coordination/information.

In signing this application, I understand that separate City and/or County and/or State permits may be required for this project. Furthermore, I am aware that I am responsible for ensuring that the project is completed in accordance with the plans and specifications as stipulated in the permit approval condition.

Cameron Patasnik
(APPLICANT SIGNATURE)

Cameron Patasnik
(PRINT NAME/TITLE)

3/12/2025
(DATE SIGNED)



As a consideration for the permission granted herein, _____ agrees to indemnify and hold harmless the City of Fort Lauderdale for any damages, claims, or injuries that may result from the MOT plan approved under the PERMIT.

(NAME OF COMPANY)

BY: _____
(COMPANY AUTHORIZED AGENT)

REQUIRED SIGNATURES FORM

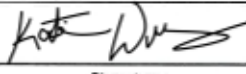
Applicant must collect all required signatures. To expedite processing, individual signatures may be obtained and submitted to MOT@fortlauderdale.gov separately on this page. All signatures and comments must be submitted before two-week review process begins.

<p style="text-align: center;">_____ Print Name</p> <p style="text-align: center;">_____ Signature</p> <p style="text-align: center;">Police Department 1300 W. Broward Boulevard Tel: 954-828-5477 <i>Call for Appointment</i></p> <p style="text-align: center;">*Required only if MOT includes a detour for any direction of travel.</p>	<p style="text-align: center;">_____ (Date)</p>
<p style="text-align: center;">Katie Williams _____ Print Name</p> <p style="text-align: center;"> _____ Signature</p> <p style="text-align: center;">Fire Rescue Department 528 N.W. 2nd Street Tel: 954-828-6800 <i>Call for Appointment</i></p> <p style="text-align: center;">*Required only if MOT includes a detour for any direction of travel.</p>	<p style="text-align: center;">4/18/25 _____ (Date)</p>
<p style="text-align: center;"> _____ Print Name</p> <p style="text-align: center;"> _____ Signature</p> <p style="text-align: center;">Broward County Traffic Engineering Division 2300 W. Commercial Boulevard Tel: 954-847-2653 <i>Call for Appointment. Walk-ins NOT accepted.</i></p> <p style="text-align: center;">*Required only if MOT/detour affects Broward County road or intersection.</p>	<p style="text-align: center;">4-15-2025 _____ (Date)</p>
<p>After all applicable signatures are collected, applicant should submit the MOT plan and this routing form to the Transportation and Mobility Department at mot@fortlauderdale.gov.</p>	
<p>OFFICE USE ONLY Department Director's Signature (requested by City staff if required)</p>	
<p style="text-align: center;">_____ Print Name</p> <p style="text-align: center;">_____ Signature</p> <p style="text-align: center;">Transportation and Mobility Department 290 N.E. 3rd Avenue Tel: 954- 828-4997 Email: MOT@fortlauderdale.gov <i>Call for Appointment. Walk-ins and hard copies NOT accepted.</i></p>	<p style="text-align: center;">_____ (Date)</p>
<p style="text-align: center;">_____ Signature</p> <p style="text-align: center;">Transportation and Mobility Department Ben Rogers, Director</p>	<p style="text-align: center;">_____ (Date)</p>





A copy of the final permit and this MOT form shall be kept on site and be made available to the City inspector at all times.

Traffic modifications required for special events shall be coordinated through the Parks and Recreation's Special Events Department. Please call 954-828-4349 or email BHenry@fortlauderdale.gov.

MOT plans for City Capital Improvement Projects shall be coordinated through the City of Fort Lauderdale Public Works Department. Please call 954-828-5772 or email ralvarez@fortlauderdale.gov.

REQUIRED SIGNATURES FORM

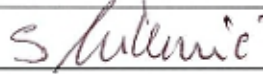
Applicant must collect all required signatures. To expedite processing, individual signatures may be obtained and submitted to MOT@fortlauderdale.gov separately on this page. All signatures and comments must be submitted before two-week review process begins.

<p>_____ Styliaene Hayes Print Name</p> <p style="text-align: center;"> Signature</p> <p style="text-align: center;">Police Department 1300 W. Broward Boulevard Tel: 954-828-5477 <i>Call for Appointment</i></p> <p>*Required only if MOT includes a detour for any direction of travel.</p>	<p style="text-align: right;">_____ 04-18-25 (Date)</p>
<p>_____ Print Name</p> <p style="text-align: center;"> Signature</p> <p style="text-align: center;">Fire Rescue Department 528 N.W. 2nd Street Tel: 954-828-6800 <i>Call for Appointment</i></p> <p>*Required only if MOT includes a detour for any direction of travel.</p>	<p style="text-align: right;">_____ (Date)</p>
<p>_____ Slavisa Milinovic Print Name</p> <p style="text-align: center;"> Signature</p> <p style="text-align: center;">Broward County Traffic Engineering Division 2300 W. Commercial Boulevard Tel: 954-847-2653 <i>Call for Appointment. Walk-ins NOT accepted.</i></p> <p>*Required only if MOT/detour affects Broward County road or intersection.</p>	<p style="text-align: right;">_____ 4-15-2025 (Date)</p>
<p>After all applicable signatures are collected, applicant should submit the MOT plan and this routing form to the Transportation and Mobility Department at mot@fortlauderdale.gov.</p>	
<p>OFFICE USE ONLY Department Director's Signature (requested by City staff if required)</p>	
<p>_____ Morgan Dunn Print Name</p> <p style="text-align: center;"> Signature</p> <p style="text-align: center;">Transportation and Mobility Department 290 N.E. 3rd Avenue Tel: 954- 828-4997 Email: MOT@fortlauderdale.gov <i>Call for Appointment. Walk-ins and hard copies NOT accepted.</i></p>	<p style="text-align: right;">_____ 4/18/25 (Date)</p>
<p style="text-align: center;"> Signature</p> <p style="text-align: center;">Transportation and Mobility Department Ben Rogers, Director</p>	<p style="text-align: right;">_____ (Date)</p>

A copy of the final permit and this MOT form shall be kept on site and be made available to the City inspector at all times.

Traffic modifications required for special events shall be coordinated through the Parks and Recreation's Special Events Department. Please call 954-828-4349 or email BHenry@fortlauderdale.gov.

MOT plans for City Capital Improvement Projects shall be coordinated through the City of Fort Lauderdale Public Works Department. Please call 954-828-5772 or email ralvarez@fortlauderdale.gov.



Maintenance of Traffic Application Form

Date 1/21/2025 Broward County Permit Number (if required) 2025-008-MI
 Applicant/Authorized Agent Mothers Against Drunk Driving Address 1655 N Commerce Pkwy Ste. 302
 City Weston State FL Zip 33326 Office # 954-448-7880
 Mobile # 954-649-4896 E-mail cameron.patasnik@madd.org
 Full name and Mobile # of 24 hr Contact Person Cameron Patasnik 954-649-4896
 Name of Applicant/Authorized Agent Working under this Approval: All American Barricades
Fort Lauderdale Police Department
 Location of Project: Across from Huizenga Plaza City: Fort Lauderdale
SE 1st Ave and Las Olas Blvd.
 Project Boundaries, From _____ To _____
 Description of Work: 5K event in support of Mothers Against Drunk Driving (MADD)

Proposed Start Date: 04/27/2025 Proposed Completion Date: 04/27/2025

Authorized Contractor's Representative

Rachel Lamar

(Print Name)

Rachel Lamar 4/11/25

(Signature)

(Date)

A copy of the certification card(s) shall be included with every MOT Plan

Chris Vickers ADV Chris Vickers 1/17/25

(Print Name of Certified Person Submitting MOT)

(Level)

(Signature)

(Date)

Chris Vickers ADV Chris Vickers 1/17/25

(Print Name of Certified Person Setting Up MOT)

(Level)

(Signature)

(Date)

Chris Vickers ADV Chris Vickers 1/17/25

(Print Name of Certified Person Maintaining MOT)

(Level)

(Signature)

(Date)

(Print Name of Certified Person in Charge of

(Level)

(Signature)

(Date)

Flagging Operation MOT)

The following document will be required prior to the approval of the MOT plan when signal equipment is impacted:

A filled out and signed form of ACCEPTANCE OF TRAFFIC SIGNAL MAINTENANCE AND TIMING BY CONTRACTOR DURING CONSTRUCTION AND BURN-IN PERIOD. The form can be downloaded under the category of Maintenance of Traffic in the webpage of

<http://www.broward.org/Traffic/Pages/Publications.aspx>

G:\STUDIES\MOT\MOT Application Form\MOT Application Form 11-15-18.doc
Page 3

* To be set up in accordance with FDOT/MUTC standards

BROWARD COUNTY
Traffic Engineering Division
M.O.T. PLANS

APPROVED

By S. Williams Revised 11/18

Date 4-15-2025

Remarks see letter



Public Works Department

TRAFFIC ENGINEERING DIVISION

2300 W. Commercial Boulevard • Fort Lauderdale, Florida 33309 • 954-847-2600

April 15, 2025

Cameron Patasnik
Development Director
Mothers Against Drunk Driving
MADD Florida, State Office
1655 N. Commerce Parkway, Suite 302
Weston, FL 33326

RE: Mothers Against Drunk Driving 5K Run, Fort Lauderdale

Dear Ms. Patasnik,

This is in response to your submittal to the Broward County Traffic Engineering Division (BCTED) regarding the approval of the Maintenance of Traffic plan for Mothers Against Drunk Driving 5K Run which will be held on April 27, 2025. BCTED reviewed and approved this plan. Please note that following comments are applied with this approval:

- Any traffic control devices should be set up in accordance with MUTCD and FDOT Design Standards;
- BCTED's review and approval is only for the City and County right-of-way within the City of Fort Lauderdale;
- Road closure of any city streets should be approved by the City;
- Road closure of any state streets or the installation of temporary traffic control devices on any state streets should be approved by the Florida Department of Transportation;
- Broward County Transit review and approval of any bus route diversion is required;
- The confirmation letter from the United States Coast Guard regarding the closure for the SE 3 Avenue Bridge is required and should be attached to the MOT package;
- Use the approved message provided by BCTED on all VMSs on SE 3 Ave; and
- You must request that the City of Fort Lauderdale include the bridge lockdown, bridge

name, date and times in their social media feeds to the community. This is a requirement from the United States Coast Guard. Please contact Barbara Smith, Administrative Assistant II/Special Events Coordinator with the City of Fort Lauderdale City Manager's Office, regarding this issue. Ms. Smith may be reached by telephone at 954.828.6075, or by e-mail at basmith@fortlauderdale.gov.

Should you have any further questions contact me at 954-847-2622.

Very truly yours,

Slavisa Milinovic
SM/sm

G:\STUDIES\MOT\Mot_Letters\Mothers Against Drunk Driving 5K Run 2025 (April 27) (Fort Lauderdale) 04-15-25.doc"



Mothers Against Drunk Driving
Florida State Office
madd.org

1655 N. Commerce Parkway
Suite 302
Weston, FL 33326

877.MADD.HELP victim support
877.ASK.MADD

Friday, April 11, 2025

Attn: Lei Cai, P. E., PTOE
Broward County Traffic Engineering Division
2300 W. Commercial Blvd
Fort Lauderdale, FL 33309

Hello Mr. Cai,

Please see information below in reference to the Walk Like MADD event taking place on Sunday, April 27, 2025 at SE 1st Ave & Las Olas Blvd.

All American Barricades will set up and maintain the maintenance of traffic (MOT) plan, according to the Florida Department of Transportation and Manual on Uniform Traffic Control Devices standards; and

Mothers Against Drunk Driving (MADD) Broward has hired the Fort Lauderdale Police Department/Broward County Sheriff Office police officers, off-duty police officers, and retired police officers to supplement this MOT plan.

Should you have any questions please let me know.

Thank you,

Cameron Patasnik

Cameron Patasnik
Director of Development
Mothers Against Drunk Driving
MADD Florida, State Office
1655 N. Commerce Pkwy., Ste. 302
Weston, FL 33326
Office: 954.448.7880 ext.7246

CERTIFICATE OF COMPLETION

CHRISTOPHER JACKERS

Has Completed a FDOT Approved Temporary Traffic Control (TTC): Advanced Course

Training Provider:



Access Safety Compliance Training

11481 SW Rossano Ln.

Port St. Lucie FL 34987

Phone: 561-350-8913

Verify this Certificate by visiting www.motadmin.com

11/20/2023
Issue Date

11/09/2027
Expiration Date

L R
Instructor

617204
Certificate No.





PUBLIC WORKS AND TRANSPORTATION DEPARTMENT
TRAFFIC ENGINEERING DIVISION

2300 W. Commercial Boulevard • Fort Lauderdale, Florida 33309 • 954-847-2600

Variable Message Signs Approved Message (prior to event)

Used: from 04/14/2025 at 9:00 AM
to 04/27/2025 at 6:00 AM

Location of board: W. BROWARD BLVD. W/O ANDREWS AVE. - EB DIRECTION

Message 1

**SE 3 Ave
To Close
04/27/2025**

Message 2

**6AM-11AM
Andrews
Ave ALT.**



Location of board: SE 3 AVE. N/O SE 2 STREET - SB DIRECTION

Message 1

**SE 3 Ave
To Close
04/27/2025**

Message 2

**6AM-11AM
Andrews
04/27/2025**

Location of board: SE 3 AVE. S/O SE 8 STREET - NB DIRECTION

Message 1

**SE 3 Ave
To Close
04/27/2025**

Message 2

**6AM-11AM
Andrews
04/27/2025**

Location of board: E. LAS OLAS BLVD. E/O SE 5 AVE. - WB DIRECTION

Message 1

**SE 3 Ave
To Close
04/27/2025**

Message 2

**6AM-11AM
Andrews
Ave ALT.**



PUBLIC WORKS AND TRANSPORTATION DEPARTMENT
TRAFFIC ENGINEERING DIVISION

2300 W. Commercial Boulevard * Fort Lauderdale, Florida 33309 * 954-847-2600

Variable Message Signs Approved Message (during event)

Used: from 04/27/2025 at 6:00 AM
to 04/27/2025 at 10:00 AM

Location of board: W. BROWARD BLVD. W/O ANDREWS AVE. - EB DIRECTION

Message 1

**S. BOUND
SE 3 St
Closed**

Message 2

**At SE 2 St
Andrews
Ave ALT.**

A light blue, horizontal brushstroke is located below the text of Message 2.

Location of board: SE 3 AVE. N/O SE 2 STREET - SB DIRECTION

Message 1

**SE 3 Ave
Closed
Ahead**

Message 2

**Follow
Detour
Route**

Location of board: SE 3 AVE. S/O SE 8 STREET - NB DIRECTION

Message 1

**SE 3 Ave
Closed
Ahead**

Message 2

**Follow
Detour
Route**

Location of board: E. LAS OLAS BLVD. E/O SE 5 AVE. - WB DIRECTION

Message 1

**SE 3 Ave
Closed
Ahead**

Message 2

**Follow
Detour
Route**

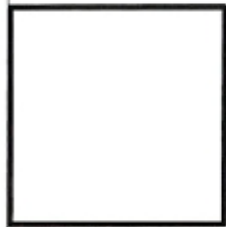

FOOT
ASSURON CARES
 THE COMPLETE MOTOR APPROVED TEMPORARY TRAFFIC CONTROL SOLUTIONS
 Issued: 11/20/2023
 Expires: 11/30/2025
 Issued By: [Signature]
 Date: 11/20/2023

ROAD	5AM-NOON
CLOSURES	EXPECT DELAYS
4/28/2024	

NB MESSAGE BOARD #3

Legend

- CHANNELING DEVICES
- ROUTE
- Work Area



No.	REVISIONS DESCRIPTION	DATE	DATE

COUNTY/CITY	CONTACT PERSON	PROJECT LOCATION	COMPANY NAME
BROWARD COUNTY Ft. Lauderdale	Carmon Pasarik PHONE: 954-649-4876	SE 1st Ave & Los Olas Blvd	Mothers Against Drunk Driving Florida Office MADD

DRAWN BY: MADD & MADD Dash Ft. Lauderdale 5k	SHEET NO: 2

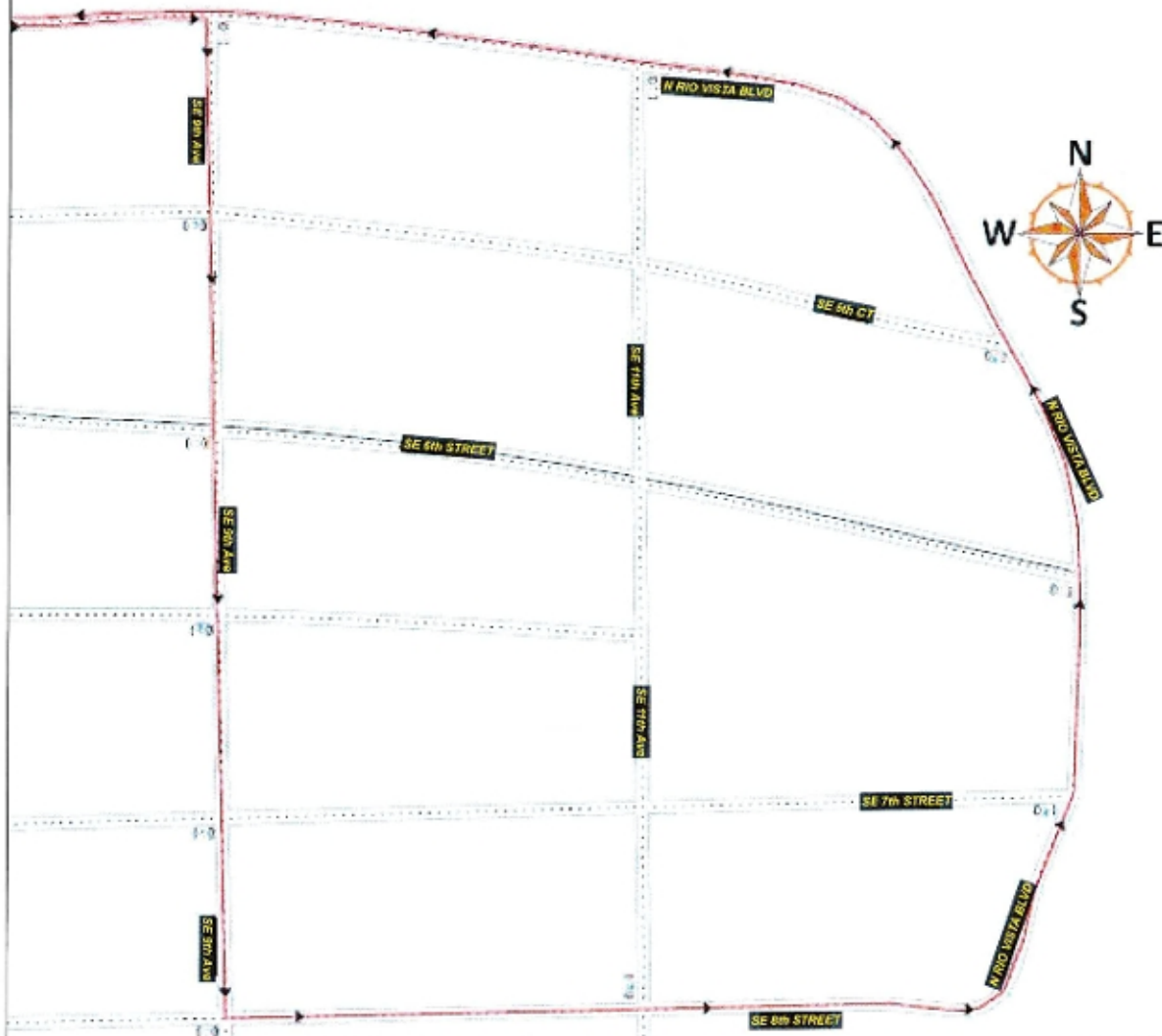

PAGE 3



M.O.T.
Design by Tredwell Hovars

	MIRAPANDA GARCIA
Certificate: 617215	Has Completed a FDOT Approved Temporary Traffic Control Advanced Course.
Issued: 11/20/2023	Training Provider: Access Safety Compliance Training
Expires: 11/09/2027	11481 SW Rossaro Ln. Fort St. Louis, FL 34147 PH: 561-350-6912
Instructor: E	PH: 561-350-6912
	View this Certificate at www.mofdot.com

Legend	
	CHANNELING DEVICES
	ROUTE
	Work Area

COUNTY / CITY	PROJECT LOCATION
BROWARD COUNTY Ft. Lauderdale	SE 1st Ave & Las Olas Blvd

No	REVISIONS		CONTACT PERSON	COMPANY NAME	PROJECT NO		SHEET NO
	DESCRIPTION	DATE			Walk Like MADD & MADD Dash Ft. Lauderdale Sk	DATE	
			Cameron Patesnik PHONE: 564-648-1898	Mothers Against Drunk Driving Florida Office MADD		2/8/2024	3

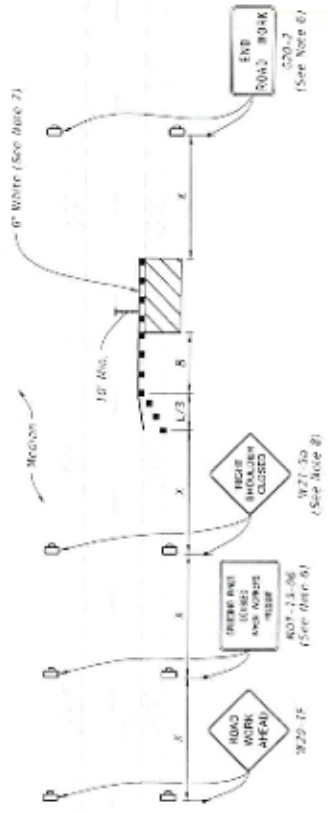

MULTILANE ROADWAY
 SHOULDER WORK LESS THAN 2' FROM THE TRAVELED WAY
 WITH WORK ZONE SPEED OF 45 MPH OR LESS

MULTILANE ROADWAY
 SHOULDER WORK BETWEEN 2' AND 15' FROM THE TRAVELED WAY

BROWARD COUNTY
 Traffic Engineering Division
 M.O.T. PLANS

APPROVED

By S. Salameh

Date 4-15-2025

Remarks _____

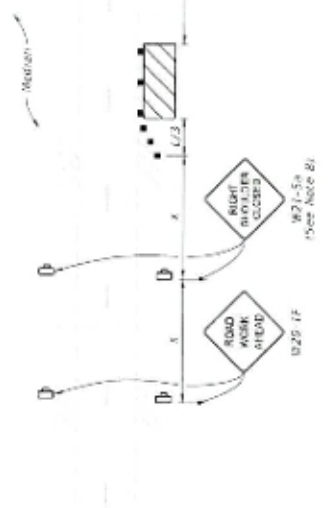

- SYMBOLS:**
- Work Area
 - Channelizing Device (See Index 102-600)
 - Work Zone Sign
 - Lane Identification and Direction of Traffic

LAST REVISION 11/01/20	DESCRIPTION:	FY 2024-25 STANDARD PLANS	TWO-LANE AND MULTILANE, WORK ON SHOULDER	INDEX 102-602	SHEET 2 of 2
---------------------------	--------------	------------------------------	--	------------------	-----------------

NOTES:

1. Execute work operations to the following lane or lane combinations:
 - a. Outside travel lane
 - b. Outside auxiliary lane
 - c. Outside travel lane and adjoining auxiliary lane
 - d. Inside travel lane
 - e. Inside auxiliary lane
 - f. Inside travel lane and adjoining auxiliary lane
2. If the work area is confined to an auxiliary lane, the work area must be barricaded. Replace the RIGHT LEFT LANE CLOSED AHEAD signs with ROAD WORK AHEAD signs, and add the merge advance signs and arrow board.
3. Provide sufficient advance lengths so that left-turning vehicles do not block through lanes.

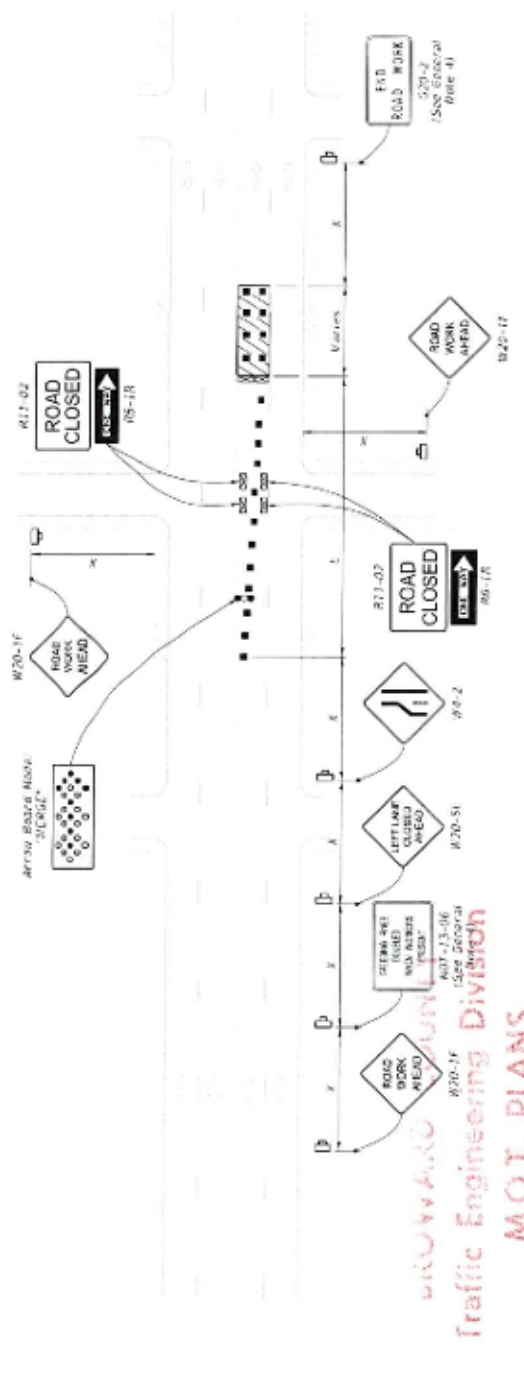

APPROVED

By S. Subotic
Date 4-15-2025

Remarks _____

SYMBOLS:

- Barricade
- Channelizing Device (See Index 102-100)
- Work Zone Sign
- Type 111 Barricade
- Arrow Board
- Stop Bar
- Lane Identification and Direction of Traffic

M.O.T. PLANS - LEFT LANE CLOSED ON FAR SIDE OF MINOR SIDE STREET - RESTRICTED TURNING MOVEMENTS

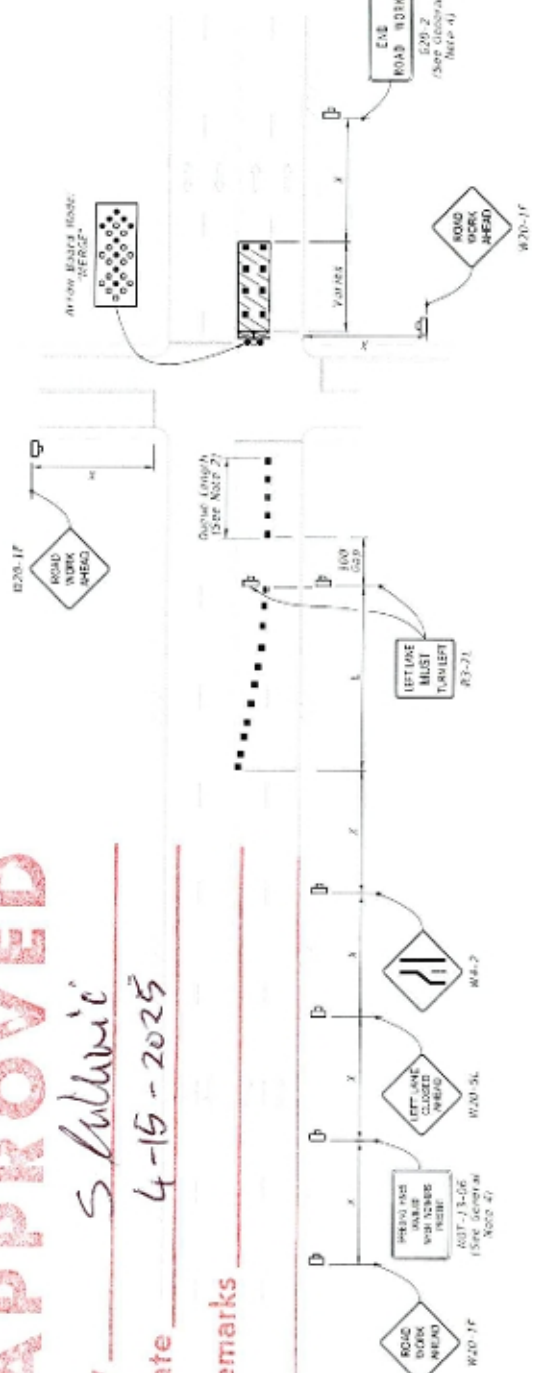

LEFT LANE CLOSED ON FAR SIDE OF INTERSECTION TURNING MOVEMENTS ALLOWED

LAST REVISION 11/01/22	DESCRIPTION: MULST/ATB	FDOT FY 2024-25 STANDARD PLANS	MULTILANE ROADWAY, INTERSECTION WORK	INDEX 102-615	SHEET 3 of 5
---------------------------	---------------------------	--------------------------------------	--------------------------------------	------------------	-----------------

**Notes for Figure 6P-20—Typical Application 20
Detour for a Closed Street**

Guidance:

- 1. *This plan should be used for streets without posted route numbers.*
- 2. *On multi-lane streets, Detour signs with an Advance Turn Arrow should be used in advance of a turn.*

Option:

- 3. Flashing warning lights and/or flags may be used to call attention to the advance warning signs.
- 4. Flashing warning lights may be used on Type 3 Barricades.
- 5. Detour signs may be located on the far side of intersections. A Detour sign with an advance arrow may be used in advance of a turn.
- 6. A Street Name sign may be mounted with the Detour sign. The Street Name sign may be either white on green or black on orange.

Standard:

- 7. **When used, the Street Name sign shall be placed above the Detour sign.**

Support:

- 8. Figure 6P-9 contains the information for detouring a numbered highway.

BROWARD COUNTY
Traffic Engineering Division
M.O.T. PLANS

APPROVED

By S. J. Wade

Date 4-15-2024

Remarks _____

Figure 6P-20. Detour for a Closed Street (TA-20)

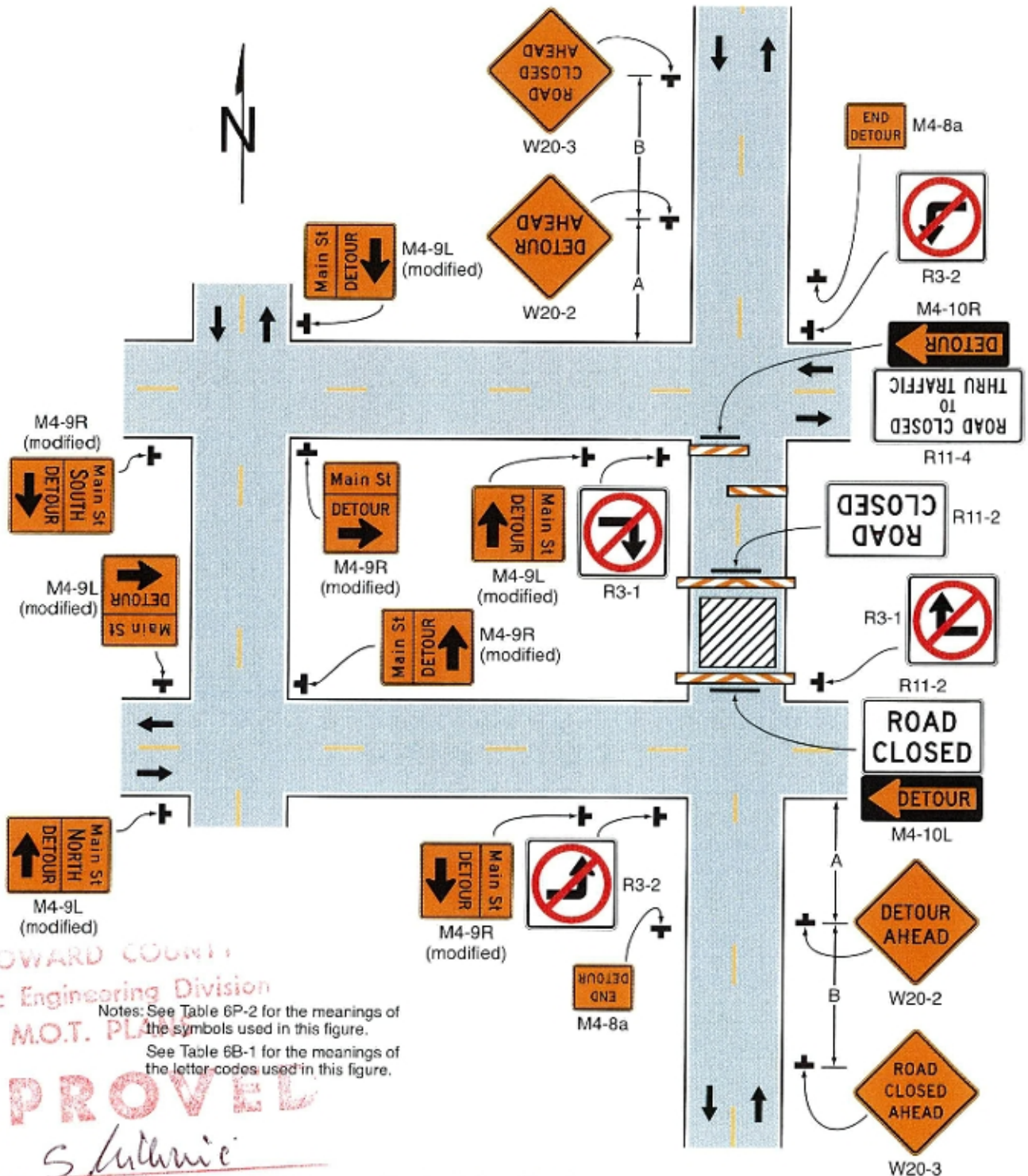

KROWARD COUNTY
 Traffic Engineering Division
 M.O.T. PLAN

Notes: See Table 6P-2 for the meanings of the symbols used in this figure.
 See Table 6B-1 for the meanings of the letter codes used in this figure.

APPROVED

By S. Luthrie

Date 4-15-2025

Remarks _____

Typical Application 20



TAM-MOT-24040056 - Walk Like MADD 5K

Final Audit Report

2025-04-23

Created:	2025-04-18
By:	Morgan Dunn (MDunn@fortlauderdale.gov)
Status:	Signed
Transaction ID:	CBJCHBCAABAAUPYEYII8dEEffMMMyfC-_xA5DFImrUZK

"TAM-MOT-24040056 - Walk Like MADD 5K" History

-  Document created by Morgan Dunn (MDunn@fortlauderdale.gov)
2025-04-18 - 5:59:17 PM GMT
-  Document emailed to Ekaete Ekwere (eekwere@fortlauderdale.gov) for signature
2025-04-18 - 5:59:38 PM GMT
-  Document e-signed by Ekaete Ekwere (eekwere@fortlauderdale.gov)
Signature Date: 2025-04-23 - 4:30:58 PM GMT - Time Source: server
-  Agreement completed.
2025-04-23 - 4:30:58 PM GMT



Powered by
Adobe
Acrobat Sign