

MAINTENANCE OF TRAFFIC (MOT) FORM

MOT APPROVAL
CITY OF FORT LAUDERDALE
TRANSPORTATION AND MOBILITY

SECTION 1: APPLICANT INFORMATION

Applicant Name: Nigeria Livingston Applicant Phone: 954-828-6409
Applicant Email: nlivingston@fortlauderdale.gov
Applicant Address: 1150 G. Harold Martin Drive Fort Lauderdale, FL 33304
(Address, City, State, Zip Code)
City Project Manager (if applicable): Nigeria Livingston Phone: 954-828-6409
Agency responsible for this project: City County FDOT Other: _____
On-site/Emergency Contact Phone: Nigeria Livingston (954) 398-3054

SECTION 2: PROJECT INFORMATION

GMOT Permit # (obtain from Department of Sustainable Development (DSD)): City Special Event
Project Name: Great American Beach Party
Project Address: 3000 East Las Olas Blvd
(Address, City, State, Zip Code)

Specific Dates and Times Requested for MOT Implementation:

Please identify a start date that is at least two weeks from the submittal date. The approval of an MOT application may require up to two weeks from the time that all required documents are received by TAM staff.

Begin Date: 5/24/25 Begin Time: 5:00 am
End Date: 5/24/25 End Time: 11:59 pm

SECTION 3: PROJECT DETAILS

Partial Closure
 Full Road Closure (detour): Under 72 Hours
 Sidewalk Closure: Under 72 Hours
 Full Road/Sidewalk Closure: More than 72 Hours
Daily Setup/ Breakdown YES NO
Using Crane in ROW* YES NO
Parking Meters Impacted* YES NO
**Crane and parking meter mitigation must be done prior to MOT approval.*

SECTION 4: TYPE OF WORK DESCRIPTION

Please make sure to include the following information in the description:

- List the names of affected streets and the nearest intersection. Use complete street names, including directionals.
- Describe the nature of the construction and any phasing plans. A separate MOT application is required for each phase.
- Describe any specific safety hazards that the work may produce during construction (i.e., large holes, etc.).

East Las Olas Blvd between Seabreeze Blvd and A1A
Almond Ave - just south of Banyan Street (south of parking lot entrance) to East Las Olas Blvd.
Special Event closure
No hazards

SECTION 5: FDOT DESIGN STANDARD INDEX DRAWING NUMBERS/MUTCD TYPICAL APPLICATION

(State which FDOT Standard Index 600 series will be followed. The indexes must include the north arrow and the names of the main and cross streets. Also, state whether trenches will be covered or backfilled during non-working hours.)

MAINTENANCE OF TRAFFIC (MOT) FORM

MOT APPROVAL

**CITY OF FORT LAUDERDALE
TRANSPORTATION AND MOBILITY**

SECTION 6: MOT DESCRIPTION

Please make sure to include the following information in the description:

- List the lanes that will be open and closed on each street and describe any necessary detours in detail. If detours are not required, please state that below.
- State if flagmen will be provided.
- State if the MOT will be continuous or intermittent. If intermittent, state the times of the day the MOT will be in effect.
- State any other special considerations related to this request.

Full closure of East Las Olas Blvd from Seabreeze Boulevard east to A1A

Closure of Almond Ave just south of Banyan Street (south of parking lot entrance) south to Las Olas Blvd.

closed all day

Special Event Closure

SECTION 7: MOT FORM CHECKLIST (Provide one copy of each attachment.)

- Completed Required Signatures Form
- Certification(s) for Traffic Control Technician or Traffic Control Supervisor must be embedded on MOT plans along with FDOT indexes/MUTCD documents
- Color aerial(s)/MOT Plan with index overlay
- Plan of work (optional, but preferred)
- County and State approvals (if required)
- Crane and Parking Mitigation (if required)
- FDOT Index MUTCD Reference Drawing(s)

SECTION 8: ADDITIONAL COMMENTS

Please Note: The approval of an MOT application may require up to two weeks from the time that all required documents in the checklist above are received by TAM staff. Any rejected MOT submittal that is corrected and sent back will be considered a new submittal, which may require up to two additional weeks to approve. Additional time may be needed for more complex plans or plans requiring additional coordination/information.

In signing this application, I understand that separate City and/or County and/or State permits may be required for this project. Furthermore, I am aware that I am responsible for ensuring that the project is completed in accordance with the plans and specifications as stipulated in the permit approval condition.

Nigeria Livingston
Digitally signed by Nigeria Livingston
Date: 2025.02.05 10:31:13 -05'00'

Senior Recreation Coordinator

2/5/2025
(DATE SIGNED)

As a consideration for the permission granted herein, (APPLICANT) agrees to indemnify and hold harmless the City of Fort Lauderdale for any damages, claims, or injuries that may result from the MOT plan approved under the PERMIT.

(NAME OF COMPANY)

BY: (COMPANY AUTHORIZED AGENT)

REQUIRED SIGNATURES FORM

Applicant must collect all required signatures. To expedite processing, individual signatures may be obtained and submitted to MOT@fortlauderdale.gov separately on this page. All signatures and comments must be submitted before two-week review process begins.

MOT APPROVAL
CITY OF FORT LAUDERDALE
TRANSPORTATION AND MOBILITY

<p><u>M. Ferrer</u> Print Name</p> <p style="text-align: center;">Police Department 1300 W. Broward Boulevard Tel: 954-828-5477 <i>Call for Appointment</i></p> <p><i>*Required only if MOT includes a detour for any direction of travel.</i></p>	<p><u>Monica Ferrer</u> Signature</p>	<p><u>5/21/25</u> (Date)</p>
---	---	----------------------------------

<p><u>Katie Williams</u> Print Name</p> <p style="text-align: center;">Fire Rescue Department 528 N.W. 2nd Street Tel: 954-828-6864 Email: CBotting@fortlauderdale.gov <i>Call for Appointment</i></p> <p><i>*Required only if MOT includes a detour for any direction of travel.</i></p>	<p><u>Katie Williams</u> Signature</p>	<p><u>5/21/25</u> (Date)</p>
--	--	----------------------------------

<p>_____ Print Name</p> <p style="text-align: center;">Broward County Traffic Engineering Division 2300 W. Commercial Boulevard Tel: 954-847-2653 <i>Call for appointment. Walk-ins NOT accepted.</i></p> <p><i>*Required only if MOT/detour affects Broward County road or intersection.</i></p>	<p>_____ Signature</p>	<p>_____ (Date)</p>
--	----------------------------	-------------------------

After all applicable signatures are collected, applicant should submit the MOT plan and this routing form to the Transportation and Mobility Department at mot@fortlauderdale.gov.

OFFICE USE ONLY
Department Director's Signature (requested by City staff if required)

<p><u>Morgan Dunn</u> Print Name</p> <p style="text-align: center;">Transportation and Mobility Department 290 N.E. 3rd Avenue Tel: 954- 828-4997 Email: MOT@fortlauderdale.gov <i>Call for Appointment. Walk-ins NOT accepted.</i></p>	<p><u>Morgan Dunn</u> Signature</p>	<p><u>5/21/25</u> (Date)</p>
---	---	----------------------------------

<p style="text-align: center;"><u>Ekaete Ekwere</u> Signature</p> <p style="text-align: center;">Transportation and Mobility Department Ben Rogers, Director</p>	<p>_____ Signature</p>	<p>_____ (Date)</p>
---	----------------------------	-------------------------

A copy of the final permit and this MOT form shall be kept on site and be made available to the City inspector at all times.

Traffic modifications required for special events shall be coordinated through the Parks and Recreation's Special Events Department. Please call 954-828-6075 or email basmith@fortlauderdale.gov.

MOT plans for City Capital Improvement Projects shall be coordinated through the City of Fort Lauderdale Public Works Department. Please call 954-828 -5772 or email ralvarez@fortlauderdale.gov.

TABLE 1 CHANNELIZING DEVICE SPACING		
Work Zone Speed (mph)	Max. Spacing (feet)	
	Cones or Temporary Tubular Markers	Type I Barricades, Type II Barricades, Vertical Panels, or Drums
≤ 45	Taper	Tangent
≥ 50	25	50
	50	100

TABLE 2 TAPER LENGTH "L"		
Work Zone Speed (mph)	Min. Length (feet)	
	W ≤ 45	L = WS
≥ 45	≥ 45	L = WS

Where: W = width of offset in feet
S = speed in mph

TABLE 3 WORK ZONE SIGN SPACING "X"		
Road Type	Min. Spacing (feet)	
Materials and Collectors with Work Zone Speed ≤ 40 mph	200	
Materials and Collectors with Work Zone Speed ≤ 45 mph	500	
Limited Access Roadways *	1,500	

TABLE 4 BUFFER LENGTH "B"		
Work Zone Speed (mph)	Min. Length (feet)	
	W ≤ 45	L = WS
25	30	155
30	30	200
35	35	250
40	40	305
45	45	360
50	50	425
55	55	495
60	60	570
65	65	645
70	70	730

Note: When Buffer Length "B" cannot be attained due to geometric constraints, use the greatest length possible, but not less than 155 feet.

SPEED LIMIT 35

MOT APPROVAL
CITY OF FORT LAUDERDALE
TRANSPORTATION AND MOBILITY

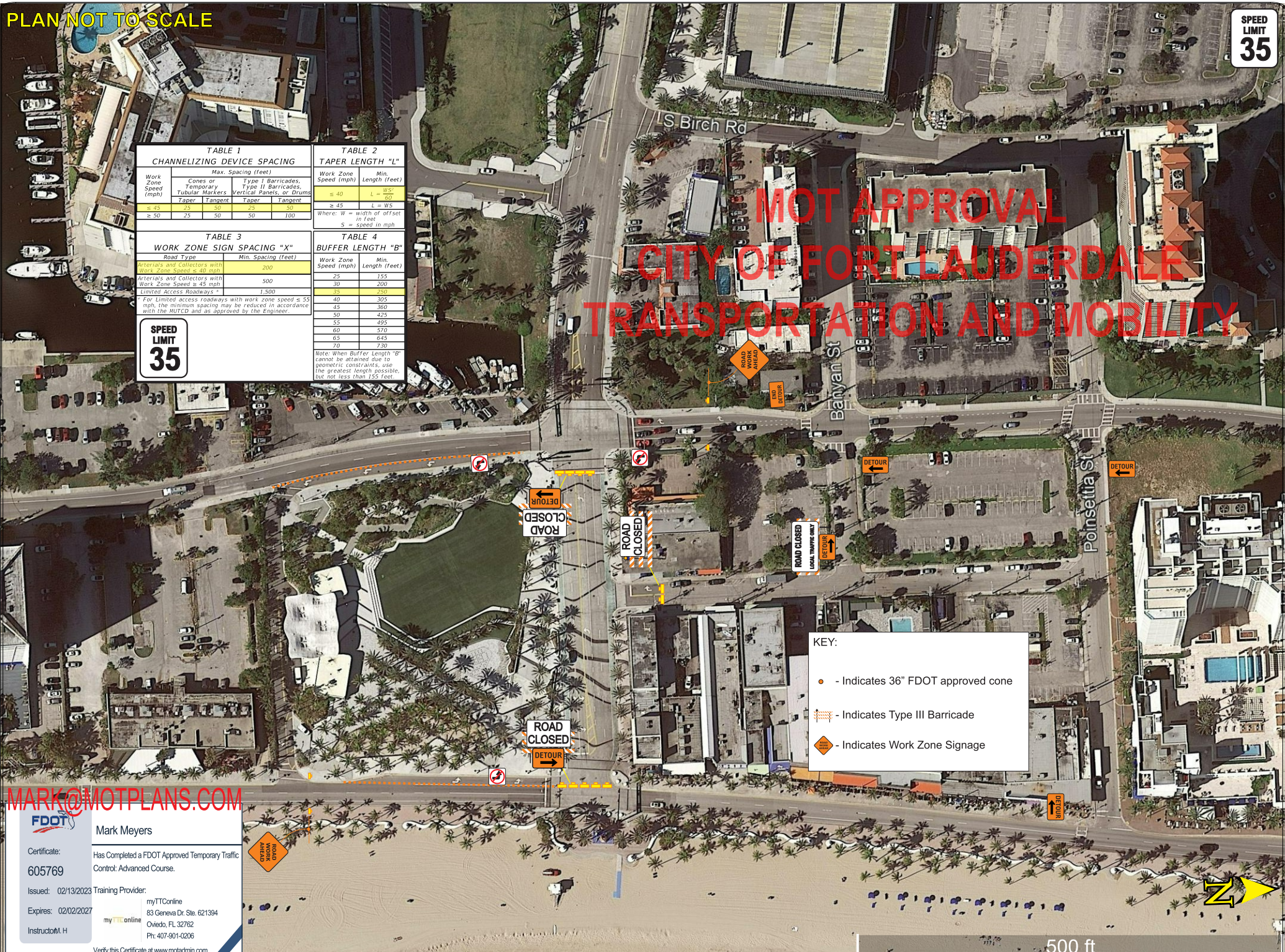

KEY:

- - Indicates 36" FDOT approved cone
- ▤ - Indicates Type III Barricade
- ◊ - Indicates Work Zone Signage

MARK@MOTPLANS.COM

FDOT
Mark Meyers
Certificate: Has Completed a FDOT Approved Temporary Traffic Control, Advanced Course.
605769
Issued: 02/13/2023 Training Provider: myTTConline
Expires: 02/02/2027 83 Geneva Dr. Ste. 621394
Owiedo, FL 32762
Instructor: M.H. Ph: 407-901-0206
Verify this Certificate at www.motadmin.com.

DETOUR OVERVIEW

MOT APPROVAL
CITY OF FORT LAUDERDALE
TRANSPORTATION AND MOBILITY



MARK@MOTPLANS.COM

FDOT
Mark Meyers
Certificate: 605769
Issued: 02/13/2023
Expires: 02/02/2027
Instructor: M. H.
Training Provider: myTTOnline
83 Geneva Dr. Ste. 621394
Oviedo, FL 32762
Ph: 407-901-0206
Verify this Certificate at www.motadmin.com.



1000 ft

Notes for Figure 6P-20—Typical Application 20 Detour for a Closed Street

Guidance:

1. *This plan should be used for streets without posted route numbers.*
2. *On multi-lane streets, Detour signs with an Advance Turn Arrow should be used in advance of a turn.*

Option:

3. Flashing warning lights and/or flags may be used to call attention to the advance warning signs.
4. Flashing warning lights may be used on Type 3 Barricades.
5. Detour signs may be located on the far side of intersections. A Detour sign with an advance arrow may be used in advance of a turn.
6. A Street Name sign may be mounted with the Detour sign. The Street Name sign may be either white on green or black on orange.

Standard:

7. **When used, the Street Name sign shall be placed above the Detour sign.**

Support:

8. Figure 6P-9 contains the information for detouring a numbered highway.

MOT APPROVAL
CITY OF FORT LAUDERDALE
TRANSPORTATION AND MOBILITY

Figure 6P-20. Detour for a Closed Street (TA-20)

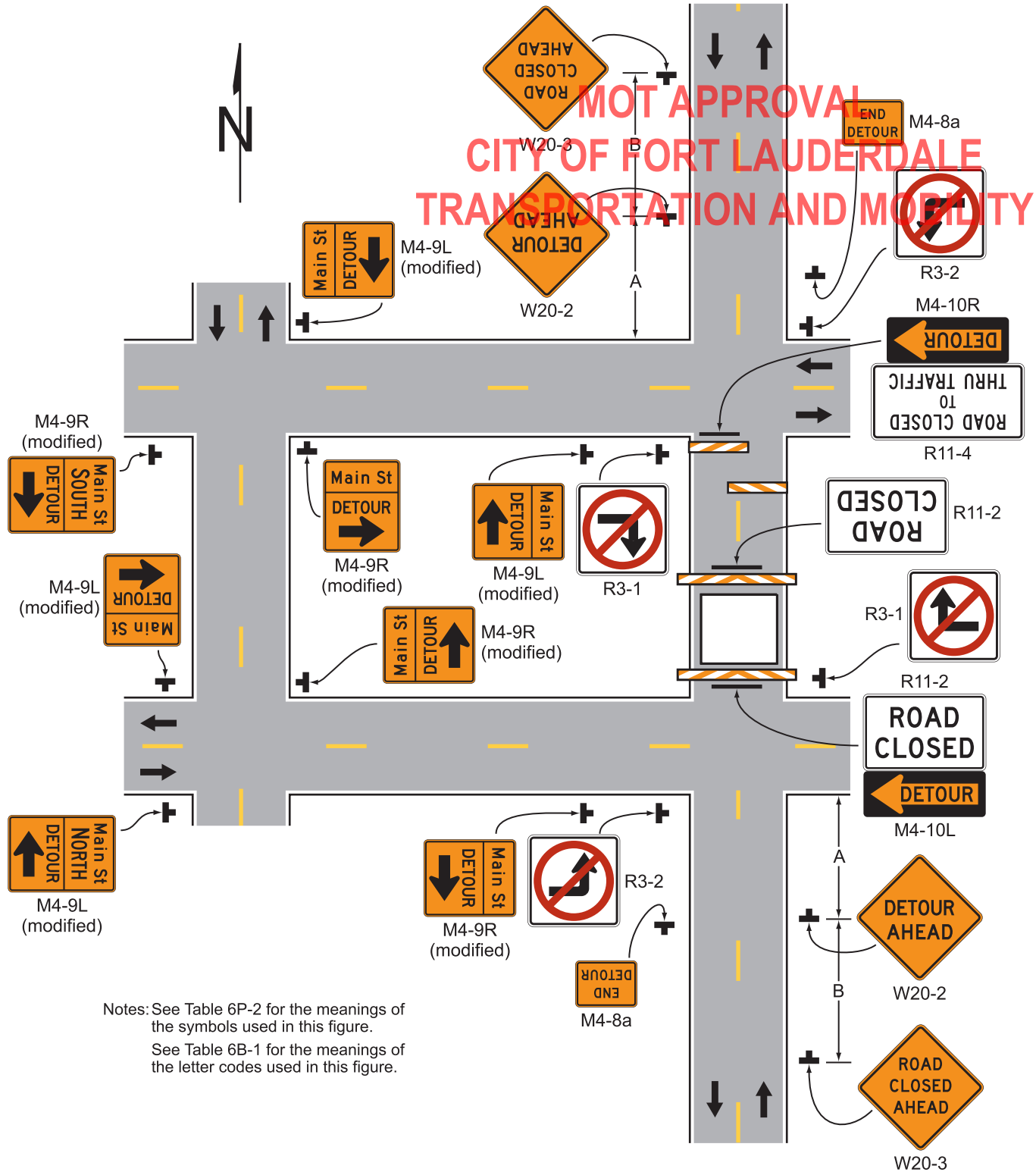

Notes: See Table 6P-2 for the meanings of the symbols used in this figure.
 See Table 6B-1 for the meanings of the letter codes used in this figure.

Typical Application 20





TAM-MOT-25050072 - GABP 2025

Final Audit Report

2025-05-30

Created:	2025-05-21
By:	Morgan Dunn (MDunn@fortlauderdale.gov)
Status:	Signed
Transaction ID:	CBJCHBCAABAAAnr_f1F0gUpD8p0AM0y889axTcjkhdz0e

"TAM-MOT-25050072 - GABP 2025" History

-  Document created by Morgan Dunn (MDunn@fortlauderdale.gov)
2025-05-21 - 8:20:33 PM GMT
-  Document emailed to Ekaete Ekwere (eekwere@fortlauderdale.gov) for signature
2025-05-21 - 8:20:55 PM GMT
-  Email viewed by Ekaete Ekwere (eekwere@fortlauderdale.gov)
2025-05-21 - 8:21:43 PM GMT
-  Document e-signed by Ekaete Ekwere (eekwere@fortlauderdale.gov)
Signature Date: 2025-05-30 - 11:56:07 AM GMT - Time Source: server
-  Agreement completed.
2025-05-30 - 11:56:07 AM GMT



Powered by
Adobe
Acrobat Sign