

MAINTENANCE OF TRAFFIC (MOT) FORM

SECTION 1: APPLICANT INFORMATION

Applicant Name: WildSide Foundation Applicant Phone: 954-661-2732
 Applicant Email: josh@splitsecondtiming.com
 Applicant Address: 12031 nw 20th ct plantation, fl, 33323
(Address, City, State, Zip Code)
 City Project Manager (if applicable): _____ Phone: _____
 Agency responsible for this project: City County FDOT Other: _____
 On-site/Emergency Contact Phone: 954-661-2732 Josh Stern

MOT APPROVAL
CITY OF FORT LAUDERDALE
TRANSPORTATION AND MOBILITY

SECTION 2: PROJECT INFORMATION

ENG Permit # (obtain from Department of Sustainable Development (DSD)): Special Event
 Project Name: 2025 Shamrock Run
 Project Address: E Las Olas Blvd between Andrews Ave and SE 25 Ave
(Address, City, State, Zip Code)

Specific Dates and Times Requested for MOT Implementation:

Please identify a start date that is at least two weeks from the submittal date. The approval of an MOT application may require up to two weeks from the time that all required documents are received by TAM staff.

Begin Date: 3/16/2025 Begin Time: 4:00am
 End Date: 3/16/2025 End Time: 9:30am

SECTION 3: PROJECT DETAILS

- Partial or Shoulder Closure
- Full Road Closure (detour): Under 72 Hours
- Sidewalk Closure: Under 72 Hours
- Full Road/Sidewalk Closure: More than 72 Hours

- Daily Setup/ Breakdown YES NO
- Using Crane in ROW* YES NO
- Parking Meters Impacted* YES NO

*Crane and parking meter mitigation must be done prior to MOT approval. Please refer to the MOT Guidelines for crane definitions.

SECTION 4: TYPE OF WORK DESCRIPTION

Please make sure to include the following information in the description:

- List the names of affected streets and the nearest intersection. Use complete street names, including directionals.
 - Describe the nature of the construction and any phasing plans. A separate MOT application is required for each phase.
 - Describe any specific safety hazards that the work may produce during construction (i.e., large holes, etc.).
- Las Olas Blvd will be closed from andrews to the bridge. Traffic will be open in the outside lanes, however the inside median lanes will be closed to traffic as runners will be utilizing them.

SECTION 5: FDOT DESIGN STANDARD INDEX DRAWING NUMBERS/MUTCD TYPICAL APPLICATION

(State which FDOT Standard Index 600 series will be followed. The indexes must include the north arrow and the names of the main and cross streets. Also, state whether trenches will be covered or backfilled during non-working hours.)
 FDOT INDEX 102-604

MAINTENANCE OF TRAFFIC (MOT) FORM

SECTION 6: MOT DESCRIPTION

Please make sure to include the following information in the description:

- List the lanes that will be open and closed on each street and describe any necessary detours in detail. If detours are not required, please state that below.
- State if flagmen will be provided.
- State if the MOT will be continuous or intermittent. If intermittent, state the times of the day the MOT will be in effect.
- State any other special considerations related to this request.

MOT APPROVAL
CITY OF FORT LAUDERDALE
TRANSPORTATION AND MOBILITY

MOT IS IN EFFECT 7:30AM - 9:30AM : SET UP WILL TAKE PLACE AT 4:30AM AND BE TAKEN DOWN AT 9:30AM.

LAS OLAS EAST AND WEST BOUND MEDIAN LANES WILL BE CLOSED. TRAFFIC WILL BE OPEN IN THE OUTSIDE LANES.

NO DETOURS.

SECTION 7: MOT FORM CHECKLIST (Provide one copy of each attachment.)

- Completed Required Signatures Form
- Color aerial(s)/MOT Plan with index overlay
- County and State approvals (if required)
- Crane and Parking Mitigation (if required)
- FDOT Index MUTCD Reference Drawing(s)
- Certification(s) for Traffic Control Technician or Traffic Control Supervisor must be embedded on MOT plans along with FDOT indexes/MUTCD documents
- Plan of work (optional, but preferred)

SECTION 8: ADDITIONAL COMMENTS

Please Note: The approval of an MOT application may require up to two weeks from the time that all required documents in the checklist above are received by TAM staff. Any rejected MOT submittal that is corrected and sent back will be considered a new submittal, which may require up to two additional weeks to approve. Additional time may be needed for more complex plans or plans requiring additional coordination/information.

In signing this application, I understand that separate City and/or County and/or State permits may be required for this project. Furthermore, I am aware that I am responsible for ensuring that the project is completed in accordance with the plans and specifications as stipulated in the permit approval condition.

(APPLICANT SIGNATURE)

Joshu Stern/ President

(PRINT NAME/TITLE)

9/24/24

(DATE SIGNED)

As a consideration for the permission granted herein, WildSide Foundation (APPLICANT) agrees to indemnify and hold harmless the City of Fort Lauderdale for any damages, claims, or injuries that may result from the MOT plan approved under the PERMIT.

(NAME OF COMPANY)

BY:

(COMPANY AUTHORIZED AGENT)

REQUIRED SIGNATURES FORM

Applicant must collect all required signatures. To expedite processing, individual signatures may be obtained and submitted to MOT@fortlauderdale.gov separately on this page. All signatures and comments must be submitted before two-week review process begins.

<p>M. Ferrer</p> <p style="text-align: center;">Print Name</p> <p style="text-align: center;">Police Department 1300 W. Broward Boulevard Tel: 954-828-5477 <i>Call for Appointment</i></p> <p style="text-align: center;">*Required only if MOT includes a detour for any direction of travel.</p>	<p style="text-align: center;">M. Ferrer (Mar 10, 2025 10:20 EDT)</p> <p style="text-align: center;">Signature</p>	<p style="text-align: center;">3/10/25</p> <p style="text-align: center;">(Date)</p>
<p>Katie Williams</p> <p style="text-align: center;">Print Name</p> <p style="text-align: center;">Fire Rescue Department 528 N.W. 2nd Street Tel: 954-828-6800 <i>Call for Appointment</i></p> <p style="text-align: center;">*Required only if MOT includes a detour for any direction of travel.</p>	<p style="text-align: center;">Signature</p>	<p style="text-align: center;">3/10/25</p> <p style="text-align: center;">(Date)</p>
<p>_____</p> <p style="text-align: center;">Print Name</p> <p style="text-align: center;">Broward County Traffic Engineering Division 2300 W. Commercial Boulevard Tel: 954-847-2653 <i>Call for Appointment, Walk-ins NOT accepted.</i></p> <p style="text-align: center;">*Required only if MOT/detour affects Broward County road or intersection,</p>	<p style="text-align: center;">Signature</p>	<p style="text-align: center;">(Date)</p>
<p>After all applicable signatures are collected, applicant should submit the MOT plan and this routing form to the Transportation and Mobility Department at mot@fortlauderdale.gov.</p>		
<p>OFFICE USE ONLY</p> <p>Department Director's Signature (requested by City staff if required)</p>		
<p>_____</p> <p style="text-align: center;">Print Name</p> <p style="text-align: center;">Transportation and Mobility Department 290 N.E. 3rd Avenue Tel: 954- 828-4997 Email: MOT@fortlauderdale.gov <i>Call for Appointment, Walk-ins and hard copies NOT accepted.</i></p>	<p style="text-align: center;">Signature</p>	<p style="text-align: center;">(Date)</p>
<p style="text-align: center;">Signature</p> <p style="text-align: center;">Transportation and Mobility Department Ben Rogers, Director</p>		<p style="text-align: center;">(Date)</p>

A copy of the final permit and this MOT form shall be kept on site and be made available to the City inspector at all times.

Traffic modifications required for special events shall be coordinated through the Parks and Recreation's Special Events Department. Please call 954-828-4349 or email BHenry@fortlauderdale.gov.

MOT plans for City Capital Improvement Projects shall be coordinated through the City of Fort Lauderdale Public Works Department. Please call 954-828-5772 or email ralvarez@fortlauderdale.gov.

Runners will start on East Las Olas BLVD between Andrews and SE 1st Ave. and travel east bound in the east bound Median Lane. Runners will turn around at the base of the Las Olas Bridge (West Side) and run back to the where they started in the West bound median lane.

Traffic will remain open on the outside lanes in both directions, this will be facilitated by Fort Lauderdale Police Department.

FDOT This Certifies that
JOSHUA STERN
 Has Completed a Florida Department of Transportation Approved
 Temporary Traffic Control (TTC) Advanced Course.
 Date Expires: 06/21/2025 Certificate # 77268
 Instructor: Jeremiah McCarty FDOT Provider # 140

METRO
 Metro Florida Safety Council
 Phone: 954-603-1300
 Dade County
 Metroforfloridasafetycouncil.com
 metroforfloridasafetycouncil.com

This legend and index will be used throughout the entire binder



FDOT STANDARD PLANS
 FY 2020-21
 Lane Closure Multi Lane Two Way

INDEX SHEET
 102-604 1 of 1

PCMS
 MESSAGE 1: TWO WAY AHEAD
 MESSAGE 2: FOLLOW/ALT ROUTE

Legend
 Arrowboard (Single)
 CHANNELIZING DEVICE
 LANE IDENTIFICATION + DIRECTION OF TRAFFIC
 PORTABLE CHANGEABLE (VARIABLE) MESSAGE SIGN
 STREET NAME
 TRAFFIC SIGNAL
 Runner route
 Type 3 barricade road closed

ADVANCED SIGNING DETAIL

DETOUR AHEAD

LEFT LANE ENDS

NO LEFT TURN

ROAD CLOSED

TRAFFIC SIGNAL

General Traffic Plan (MOT) Notes.

1. Copy of approved 11 x 17 (TCP) MOT drawing to be maintained onsite by contractor at all times.
2. No changes to TCP/MOT drawing without prior consent of the approving government agency and Florida Barricades.
3. Access shall be given to local residents, public transportation, and emergency response vehicles.
4. Accommodations to be made for Pedestrian traffic should not work in conflict with pathway(s).
5. All MOT equipment to conform to the latest Manual On Uniform Traffic Control Devices (MUTCD), FDOT APL with respect to approving agency permit provisions.
6. Type 3 MOT Plan NOT TO SCALE. Refer to FDOT Index 102-600 Series Distance Charts for device spacing and placement information.
7. Portable Message Signs (PMS) shall be used for all MOT plans.
8. Portable Regulatory Speed Limit to be considered for device placement and distances.
9. MOT devices placement on plans are an approximate and may be adjusted to suit existing field conditions.
10. PLANS NOT TO SCALE

TABLE 1

Roadway Speed	DEVICE SPACING				Advance Spacing of Barricade/Signage	Barricade Spacing	Barricade Spacing
	Minimum Spacing of Cones/Markers	Minimum Spacing of Barricades/Signage	Minimum Spacing of Barricades/Signage	Minimum Spacing of Barricades/Signage			
25	25'	50'	50'	50'	100'	100'	100'
35	35'	50'	50'	50'	100'	100'	100'
45	45'	50'	50'	50'	100'	100'	100'
55	55'	50'	50'	50'	100'	100'	100'
65	65'	50'	50'	50'	100'	100'	100'
75	75'	50'	50'	50'	100'	100'	100'

TABLE 2

Roadway Speed	DEVICE SPACING				Advance Spacing of Barricade/Signage	Barricade Spacing	Barricade Spacing
	Minimum Spacing of Cones/Markers	Minimum Spacing of Barricades/Signage	Minimum Spacing of Barricades/Signage	Minimum Spacing of Barricades/Signage			
25	25'	50'	50'	50'	100'	100'	100'
35	35'	50'	50'	50'	100'	100'	100'
45	45'	50'	50'	50'	100'	100'	100'
55	55'	50'	50'	50'	100'	100'	100'
65	65'	50'	50'	50'	100'	100'	100'
75	75'	50'	50'	50'	100'	100'	100'

DATE: 3/10/2022 TOP DESIGNER: Josh Stern ATSSA # 77268

COMPANY NAME: PROJECT NAME

ROAD NO./ COORDINATES: COUNTY: BROWARD COUNTY

PROJECT NO.

DATE: DATE DESCRIPTION: DATE

REVISIONS

DATE DESCRIPTION

DATE DESCRIPTION

DATE DESCRIPTION

MOT APPROVAL
CITY OF FORT LAUDERDALE
TRANSPORTATION AND MOBILITY

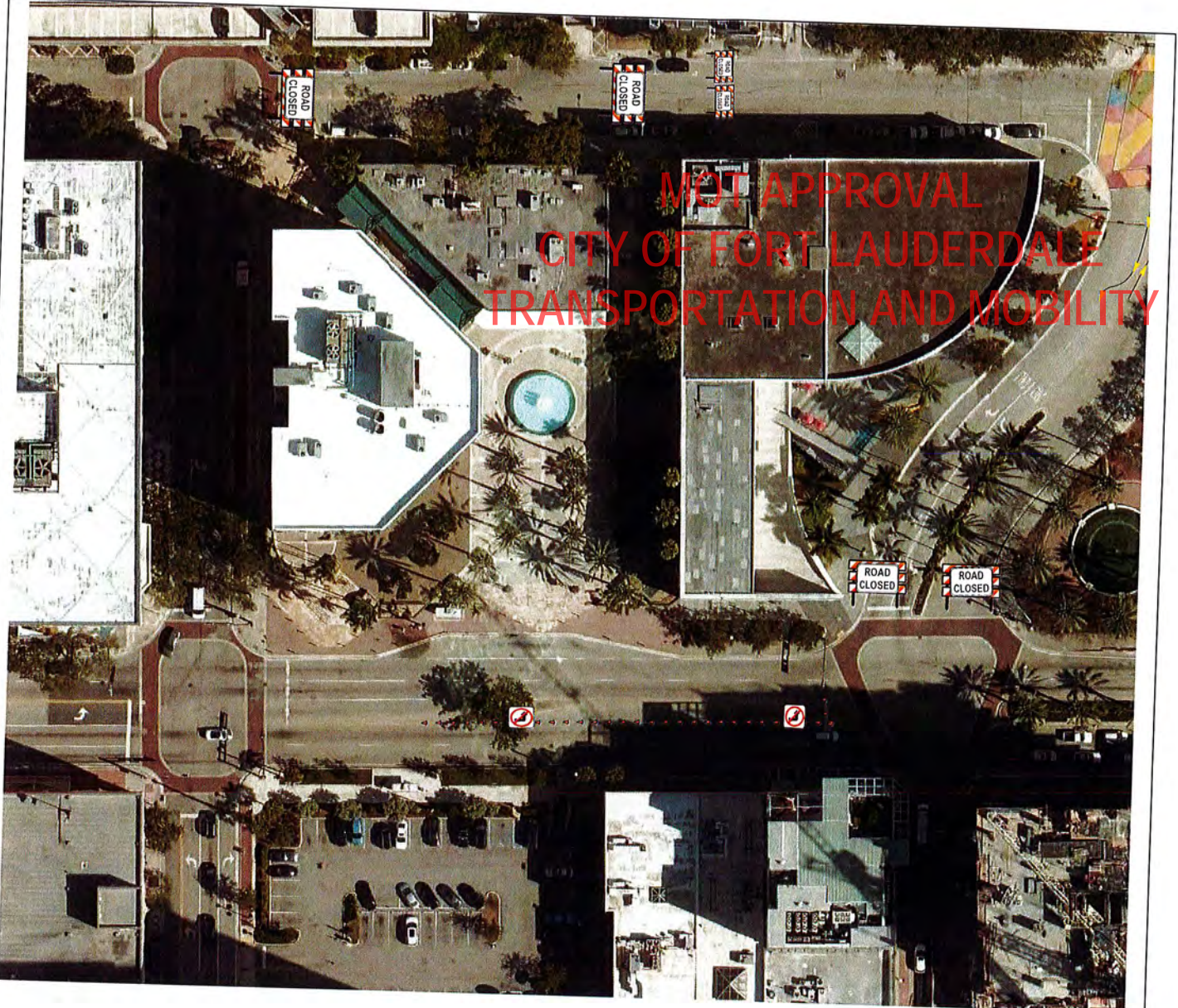



MOT APPROVAL
CITY OF FORT LAUDERDALE
TRANSPORTATION AND MOBILITY

Lane Closure Multi Lane Two Way

FY 2020-21
STANDARD PLANS



FDOT
The Florida Dept. of Transportation
has Completed a Traffic Signal Agreement
Temporary Traffic Control (TTC) Advance Course
Operator - James McLean - MOT Provider # 143
Course Expires: 09/15/2021 - Expires in 17 days
Member: Florida Safety Council
The City of Fort Lauderdale
1000 West Broward Blvd., Suite 100
Fort Lauderdale, FL 33304
www.fortlauderdale.gov



DESCRIPTION:

REVISION	LAST REVISION
	11/01/17

INDEX SHEET

102-604

3 of



MOT APPROVAL
CITY OF FORT LAUDERDALE
TRANSPORTATION AND MOBILITY

LAST REVISION 11/01/17	REVISION	DESCRIPTION:	 <p style="font-size: small;"> The City of Fort Lauderdale 200 City Street, East Fort Lauderdale, Florida 33301 Telephone: 954-356-1000 Fax: 954-356-1001 Website: www.fortlauderdale.com </p>	 <p style="font-size: small;"> Florida Department of Transportation 605 North West 34th Street Tallahassee, Florida 32309 Telephone: 904-497-7000 Fax: 904-497-7001 Website: www.fdot.com </p>		<p style="font-size: small;"> FY 2020-21 STANDARD PLANS </p>	<p style="font-size: small;"> Lane Closure Multi Lane Two Way </p>	<p style="font-size: small;"> INDEX 102-604 </p>	<p style="font-size: small;"> SHEET 4 of </p>
------------------------------	----------	--------------	--	--	---	--	--	---	--



MOT APPROVAL
 CITY OF FORT LAUDERDALE
 TRANSPORTATION AND MOBILITY

SHEET
5 of

INDEX
102-604

Lane Closure Multi Lane Two Way

FY 2020-21
STANDARD PLANS



FDOT
 Florida Department of Transportation
 1100 North West 22nd Street
 Tallahassee, Florida 32304-3000
 Telephone: 904/487-1000
 Fax: 904/487-1001
 Website: www.fdot.com
 Florida Department of Transportation
 1100 North West 22nd Street
 Tallahassee, Florida 32304-3000
 Telephone: 904/487-1000
 Fax: 904/487-1001
 Website: www.fdot.com

DESCRIPTION:	
REVISION	
LAST REVISION	11/01/17



MOT APPROVAL
CITY OF FORT LAUDERDALE
TRANSPORTATION AND MOBILITY

SHEET
6 of 6

INDEX
102-604

Lane Closure Multi Lane Two Way

FY 2020-21
STANDARD PLANS



The City of Fort Lauderdale
 Fort Lauderdale, FL 33304
 New Communities & Public Department of Transportation Approves
 All Temporary Traffic Control (TTC) Advance Plans
 Approved by: [Signature] Date: 11/01/17
 Approved by: [Signature] Date: 11/01/17
 Approved by: [Signature] Date: 11/01/17
 Approved by: [Signature] Date: 11/01/17

REVISION	DESCRIPTION:
LAST REVISION	
11/01/17	



MOT APPROVAL
 CITY OF FORT LAUDERDALE
 TRANSPORTATION AND MOBILITY

LAST REVISION
 11/01/17

DESCRIPTION:
 REVISION

FDOT
 The Florida Department of Transportation
 1111 North West 11th Street, Tallahassee, Florida 32304-3200
 Phone: 904.437.7000 Fax: 904.437.7001
 www.fdot.com

FDOT
 STANDARD PLANS
 FY 2020-21

Lane Closure Multi Lane Two Way

INDEX
 102-604

SHEET
 7



MOT APPROVAL
CITY OF FORT LAUDERDALE
TRANSPORTATION AND MOBILITY

LAST REVISION
 11/01/17

DESCRIPTION:
 Lane Closure Multi Lane Two Way

FDOT
 Florida Department of Transportation
 Project: 102-604
 Date: 11/01/17
 Project Manager: [Name]
 Designer: [Name]

STANDARD PLANS
 FY 2020-21

INDEX 102-604
 SHEET 8 of 8



MOT APPROVAL
CITY OF FORT LAUDERDALE
TRANSPORTATION AND MOBILITY

SHEET
9 of

INDEX
102-604

Lane Closure Multi Lane Two Way

FY 2020-21
STANDARD PLANS
FDOT

DESCRIPTION:
 This contains the
 JOURNAL & PLAN
 for the
 Temporary Traffic Control (TTC) Administrative Committee
 Form Approved (2017-1801)
 Date of Approval: 08/14/2017
 Project Number: 102-604
 Project Name: Lane Closure
 Project Location: Fort Lauderdale, FL
 Project Contact: [Redacted]
 Project Phone: [Redacted]
 Project Email: [Redacted]

REVISION:

LAST REVISION
11/01/17

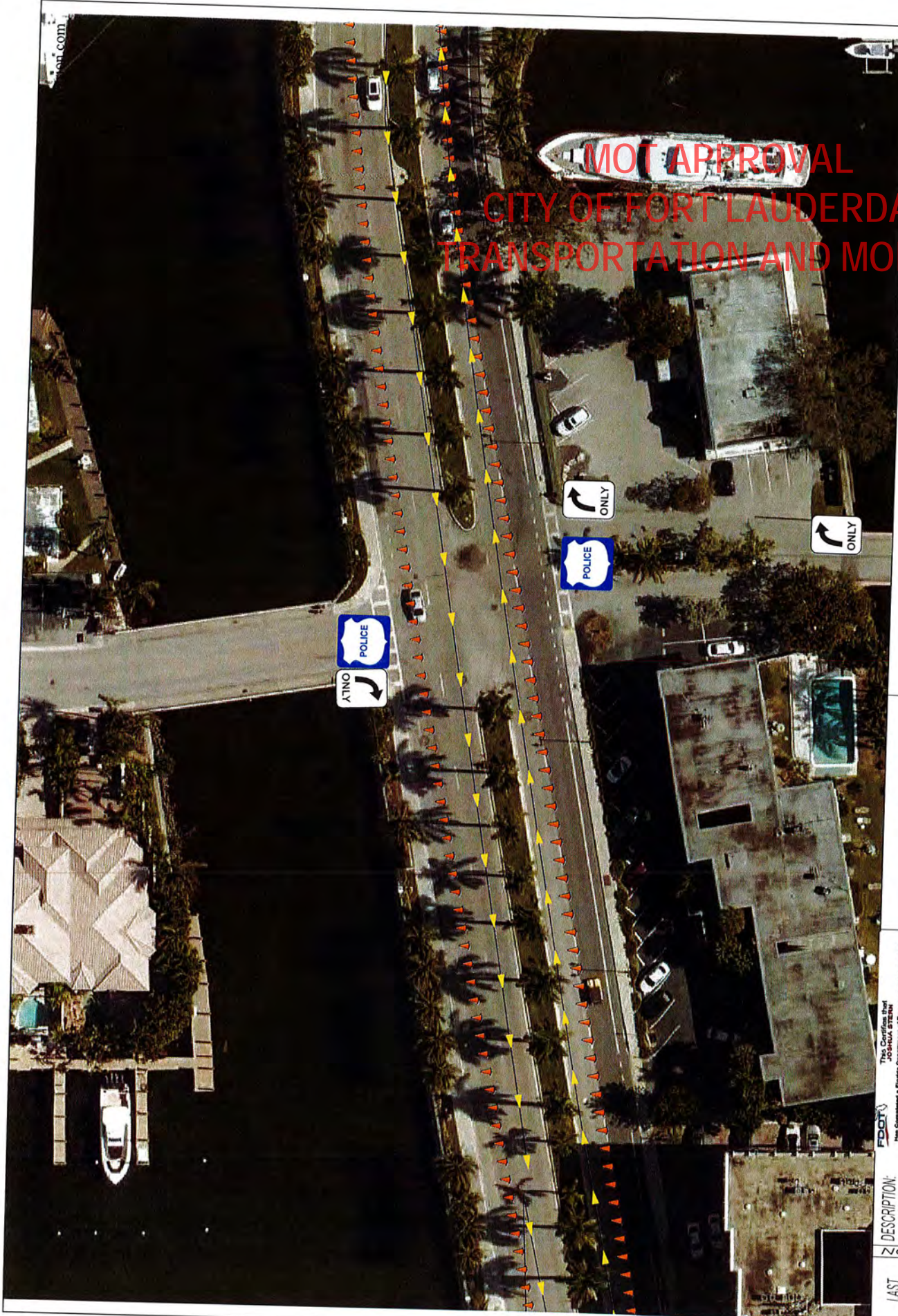

Fort Lauderdale

NOT APPROVAL
CITY OF FORT LAUDERDALE
TRANSPORTATION AND MOBILITY

Lane Closure Multi Lane Two Way

FY 2020-21
 STANDARD PLANS

FDOT
 Florida Department of Transportation
 Date: 08/12/2019
 Project: 1814033-0000 - Central
 Location: Fort Lauderdale, FL
 Project: 1814033-0000 - Central
 Location: Fort Lauderdale, FL

DESCRIPTION:
 REVISION:
 LAST REVISION
 11/01/17

SHEET
 INDEX
 102-604
 10 of 10

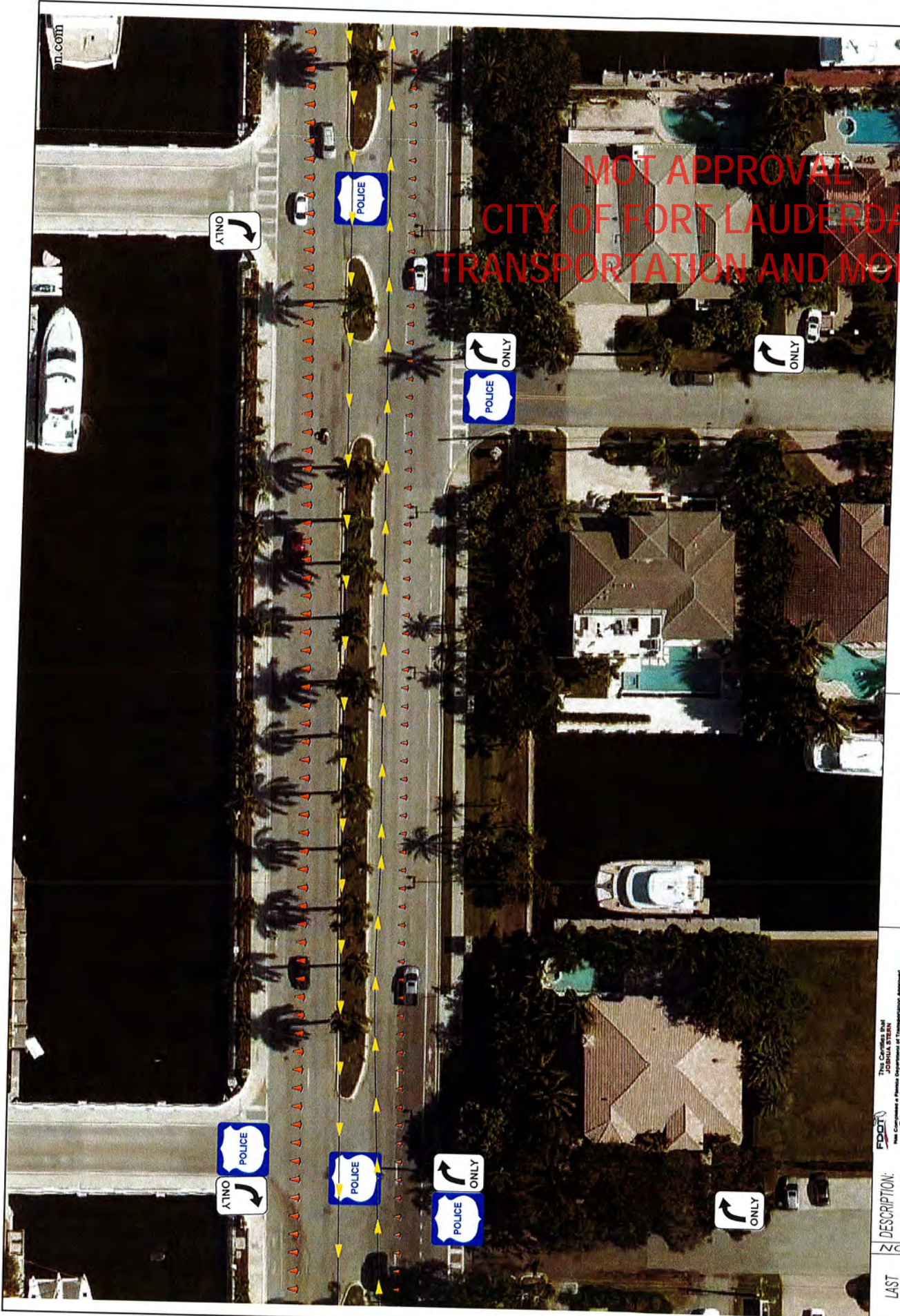

MOT APPROVAL
 CITY OF FORT LAUDERDALE
 TRANSPORTATION AND MOBILITY

SHEET

INDEX

102-604

10 of

Lane Closure Multi Lane Two Way

FY 2020-21

STANDARD PLANS



The Certified Draft
 Engineer shall be responsible for the design and construction of the project.
 See Chapter 9, Florida Statutes, for the requirements for the design and construction of the project.
 See Chapter 9, Florida Statutes, for the requirements for the design and construction of the project.
 See Chapter 9, Florida Statutes, for the requirements for the design and construction of the project.
 See Chapter 9, Florida Statutes, for the requirements for the design and construction of the project.



REVISION	DESCRIPTION:
LAST REVISION	
11/01/17	



NOT APPROVAL
CITY OF FORT LAUDERDALE
TRANSPORTATION AND MOBILITY

<p>LAST REVISION 11/01/17</p>	<p>DESCRIPTION <small>This Contains the Final Program & Traffic Management Plan for the Project. All other Plans, Specifications, and Details are subject to change without notice.</small></p>	<p>FY 2020-21 STANDARD PLANS</p>	<p>Lane Closure Multi Lane Two Way</p>	<p>INDEX 102-604</p>	<p>SHEET 10 of</p>
-----------------------------------	---	--------------------------------------	--	--------------------------	------------------------

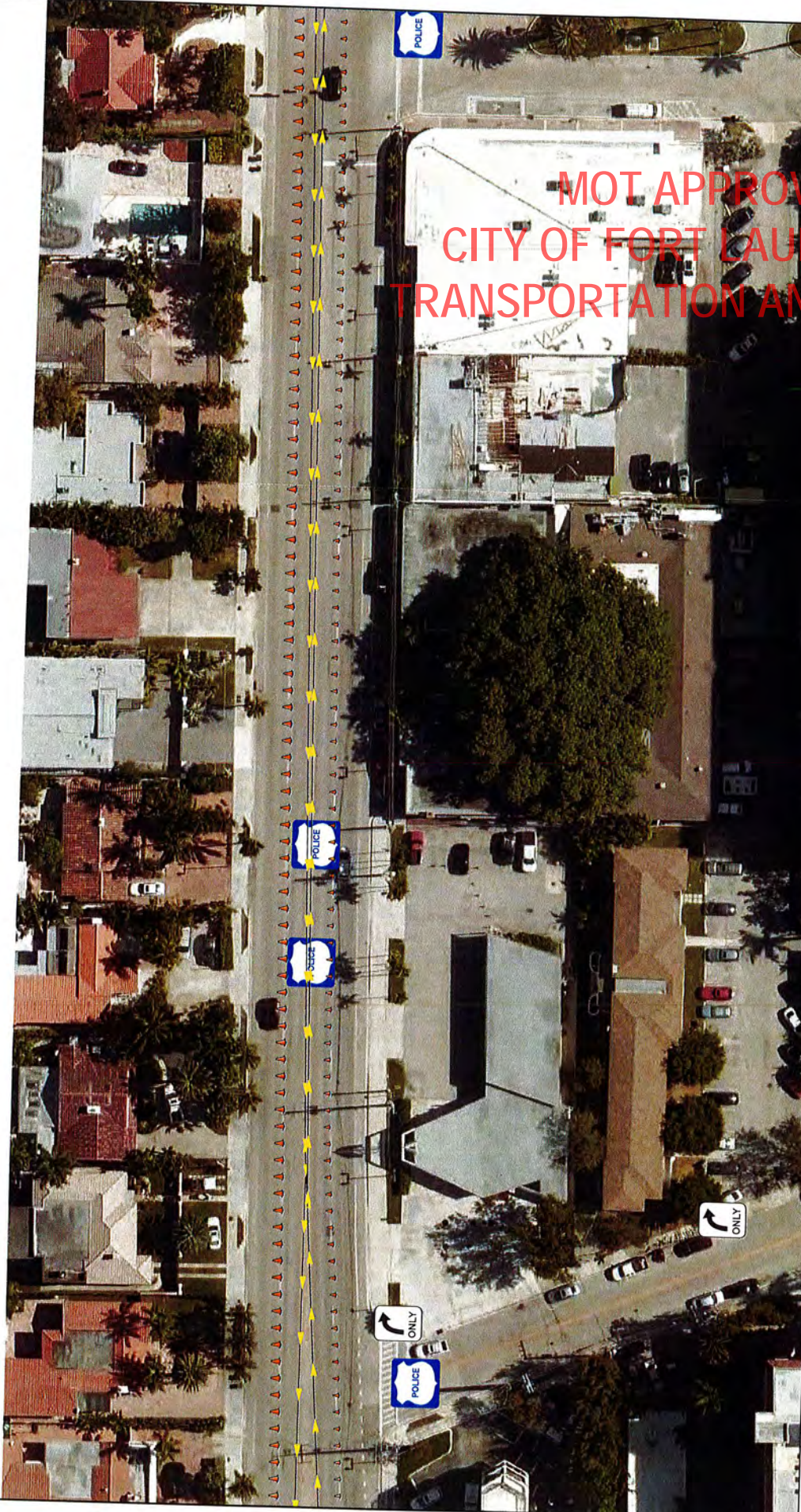

MOT APPROVAL
CITY OF FORT LAUDERDALE
TRANSPORTATION AND MOBILITY

INDEX	SHEET
102-604	10 of 10

Lane Closure Multi Lane Two Way

FY 2020-21
FDOT STANDARD PLANS

FDOT
 This Contract is part of the Florida Department of Transportation's (FDOT) Standard Plans. It is a contract for the design and construction of a project. The project is located in the City of Fort Lauderdale, Florida. The project is a lane closure on a multi-lane two-way road. The project is scheduled for construction during the fiscal year 2020-21. The project is managed by the City of Fort Lauderdale, Florida. The project is designed by Invarion, Inc. The project is constructed by [Contractor Name].

DESCRIPTION:	REVISION
LAST REVISION	11/01/17



NOT APPROVAL
CITY OF FORT LAUDERDALE
TRANSPORTATION AND MOBILITY

LAST REVISION
 11/01/17

DESCRIPTION:
 REVISION

FDOT
 The Certified Staff
 Has Completed a Planned Construction of Transportation Agreement
 with Contractor: **INVARION**
 Installation: **Jonathan McCarty** FDOT Project # **1702**
 State: **Florida** County: **Collier**
 Project: **FDOT Project # 1702**
 Location: **Fort Lauderdale, FL**
 Date: **11/01/17**



FDOT
 STANDARD PLANS

Lane Closure Multi Lane Two Way

INDEX
 102-604

SHEET
 10 of 10



MOT APPROVAL
CITY OF FORT LAUDERDALE
TRANSPORTATION AND MOBILITY

INDEX
102-604

SHEET
10 of

Lane Closure Multi Lane Two Way

FY 2020-21
STANDARD PLANS



FDOT
The Florida Department of Transportation
This Certifies That
JOSHUA STERN
Has Examined & Approved
Temporary Traffic Control (TTC) Administrative Controls
Date Examined: 08/14/2020 Certificate # 77209
Inspector: Jeremiah McGinnis FDOT Project # 140
Metro Florida Safety Council
10000 W. University Blvd., Suite 200
Miami, FL 33199
www.metrofloridasafetycouncil.com



DESCRIPTION:
REVISION
LAST
REVISION
11/01/17

NOT APPROVAL
CITY OF FORT LAUDERDALE
TRANSPORTATION AND MOBILITY

GENERAL NOTES:

1. This Index applies to two-lane, two-way roadways with work within or near the intersection.
2. X = Work Zone Sign Spacing
See Index 102-600 for "X" and Channelizing device spacing values.
3. Optionally use "Flagger Ahead" sign with text (W20-24) instead of "Flagger Ahead" sign with symbol (W20-7).
4. If vehicles in a parking zone block the line of sight to T-CZ signs, locate and post-mount signs in accordance with Index 100-101.
5. If the work area extends across a crosswalk, close the crosswalk in accordance with Index 102-966.
6. For unchannelized intersections, use Temporary Raised Rubber Strips in accordance with Index 102-603. Placement of Rubber Strips and additional signs should begin at FLAGGER sign location.
7. The "End Road Work" signs (G20-2) along with the associated work zone sign distances may be omitted when the work zone will be in place for 24 hours or less.
8. As an option to the "STOP" sign (R1-1) and Restricted Left/Right Turning Movement sign (RS-2) or (RS-2), the "SIDE ROAD INTERSECTING THE WORK ZONE" flagging operation from Index 102-600 may be used.

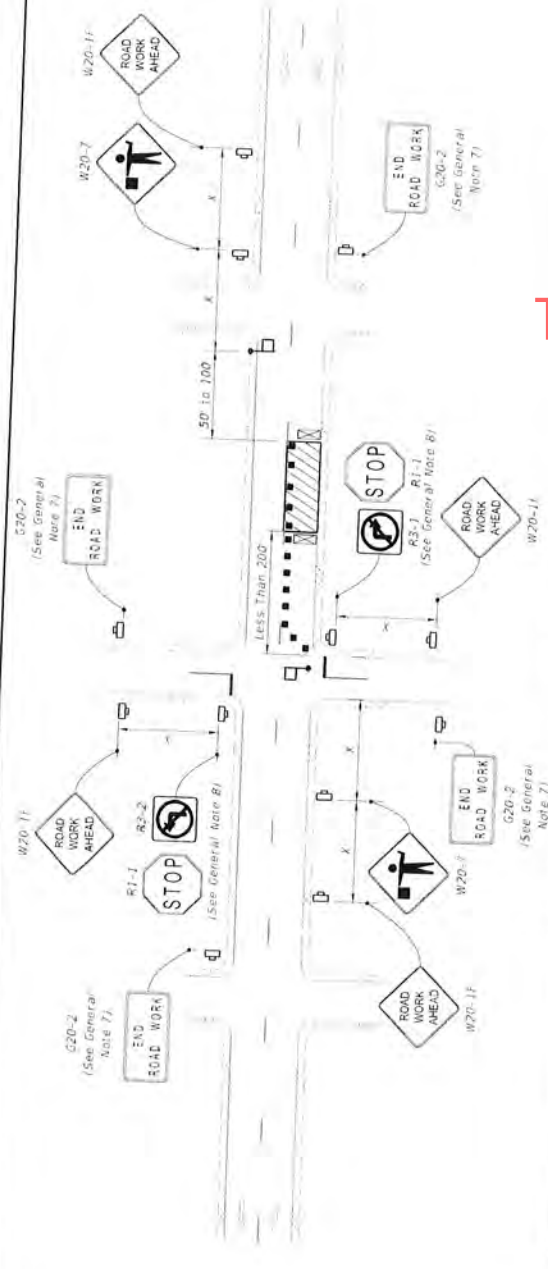

LANE CLOSURE FOR WORK LESS THAN 200' FROM INTERSECTION

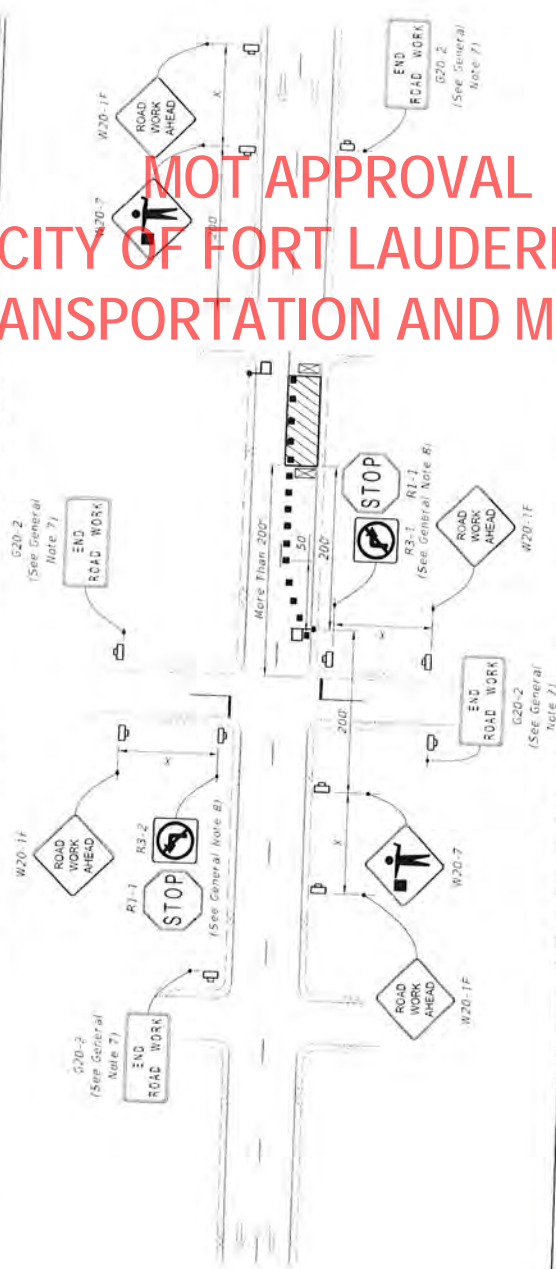

LANE CLOSURE FOR WORK MORE THAN 200' FROM INTERSECTION

SYMBOLS:

- Work Area
- Channelizing Device (See Index 102-600)
- Work Zone Sign
- Type III Barricade
- Stop Bar
- Flagger
- Lane Identification and Direction of Traffic

REVISION	DESCRIPTION
11/01/22	

FDOT
FY 2023-24
STANDARD PLANS

TWO-LANE, TWO-WAY, INTERSECTION WORK

INDEX
102-604
SHEET
1 of 2

MOT APPROVAL CITY OF FORT LAUDERDALE TRANSPORTATION AND MOBILITY

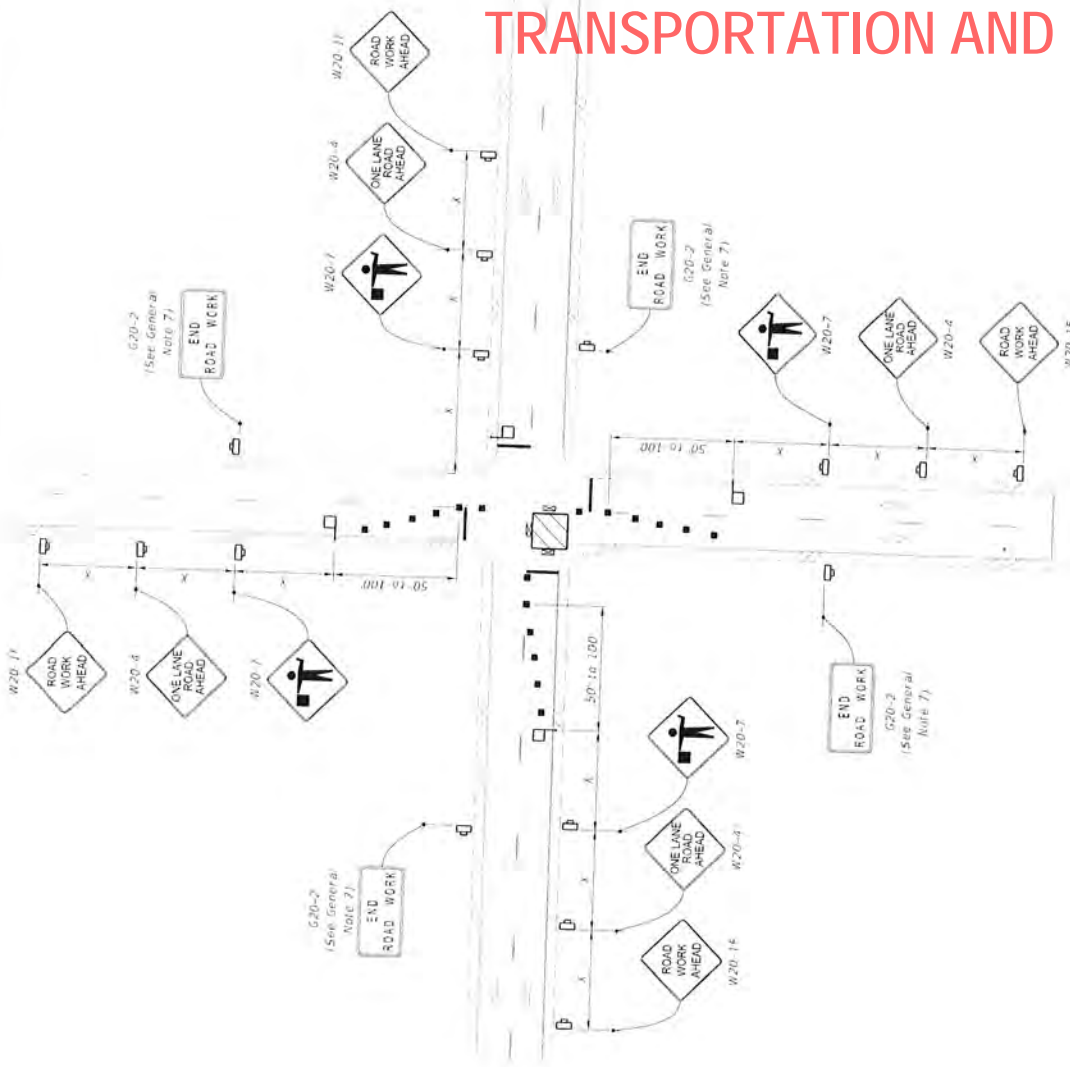

- SYMBOLS:**
- Work Area
 - Channelizing Device (See Index 102-600)
 - Work Zone Sign
 - Type III Barricade
 - Strip Bar
 - Flagger
 - Lane Identification and Direction of Traffic

WORK IN INTERSECTION OF TWO-LANE ROADWAY

LAST REVISION 11/01/22	DESCRIPTION STANDARD PLANS FY 2023-24 TWO-LANE, TWO-WAY, INTERSECTION WORK	INDEX 102-604	SHEET 2 of 2
---------------------------	---	------------------	-----------------