

MAINTENANCE OF TRAFFIC (MOT) FORM

SECTION 1: APPLICANT INFORMATION

Applicant Name: Greater Fort Lauderdale Food & Wine Festival, Inc. Applicant Phone: 585-750-9468
 Applicant Email: kate@66pros.com
 Applicant Address: 2369 N 37th Ave., Hollywood, FL 33021
(Address, City, State, Zip Code)
 City Project Manager (if applicable): _____ Phone: _____
 Agency responsible for this project: City County FDOT Other: _____
 On-site/Emergency Contact Phone: Kate Reed (585)750-9468

MOT APPROVAL
CITY OF FORT LAUDERDALE
TRANSPORTATION AND MOBILITY

SECTION 2: PROJECT INFORMATION

ENG Permit # (obtain from Department of Sustainable Development (DSD)): Special Event
 Project Name: Visit Lauderdale Food & Wine Festival
 Project Address: 3000 E. Las Olas Blvd. Fort Lauderdale, FL 33316
(Address, City, State, Zip Code)

Specific Dates and Times Requested for MOT Implementation:

Please identify a start date that is at least two weeks from the submittal date. The approval of an MOT application may require up to two weeks from the time that all required documents are received by TAM staff.

Begin Date: January 17, 2025 Begin Time: 8:00 AM
 End Date: January 19, 2025 End Time: 9:00 PM

SECTION 3: PROJECT DETAILS

Partial or Shoulder Closure
 Full Road Closure (detour): Under 72 Hours
 Sidewalk Closure: Under 72 Hours
 Full Road/Sidewalk Closure: More than 72 Hours

Daily Setup/ Breakdown YES NO
 Using Crane in ROW* YES NO
 Parking Meters Impacted* YES NO

*Crane and parking meter mitigation must be done prior to MOT approval. Please refer to the MOT Guidelines for crane definitions.

SECTION 4: TYPE OF WORK DESCRIPTION

Please make sure to include the following information in the description:

- List the names of affected streets and the nearest intersection. Use complete street names, including directionals.
 - Describe the nature of the construction and any phasing plans. A separate MOT application is required for each phase.
 - Describe any specific safety hazards that the work may produce during construction (i.e., large holes, etc.).
- Closure of E Las Olas Blvd. between Seabreeze Blvd and S Fort Lauderdale Beach Blvd to allow for food trucks and activations during the festival. Sidewalk closure on Westbound side of S Fort Lauderdale Beach Blvd in front of Las Olas Oceanside Park to allow for activations for the festival.

SECTION 5: FDOT DESIGN STANDARD INDEX DRAWING NUMBERS/MUTCD TYPICAL APPLICATION

(State which FDOT Standard Index 600 series will be followed. The indexes must include the north arrow and the names of the main and cross streets. Also, state whether trenches will be covered or backfilled during non-working hours.)

TA-20

MAINTENANCE OF TRAFFIC (MOT) FORM

SECTION 6: MOT DESCRIPTION

Please make sure to include the following information in the description:

- List the lanes that will be open and closed on each street and describe any necessary detours in detail. If detours are not required, please state that below.
- State if flagmen will be provided.
- State if the MOT will be continuous or intermittent. If intermittent, state the times of the day the MOT will be in effect.
- State any other special considerations related to this request.

MOT APPROVAL
CITY OF FORT LAUDERDALE
TRANSPORTATION AND MOBILITY

E Las Olas Blvd closed between Seabreeze Blvd & A1A. Vehicles will be detoured south to turn around @ South Beach Parking Lot or north at Poinsettia St. MOT will be set up and broken down daily.

SECTION 7: MOT FORM CHECKLIST (Provide one copy of each attachment.)

- Completed Required Signatures Form
- Certification(s) for Traffic Control Technician or Traffic Control Supervisor must be embedded on MOT plans along with FDOT indexes/MUTCD documents
- Color aerial(s)/MOT Plan with index overlay
- County and State approvals (if required)
- Crane and Parking Mitigation (if required)
- Plan of work (optional, but preferred)
- FDOT Index MUTCD Reference Drawing(s)

SECTION 8: ADDITIONAL COMMENTS

Please Note: The approval of an MOT application may require up to two weeks from the time that all required documents in the checklist above are received by TAM staff. Any rejected MOT submittal that is corrected and sent back will be considered a new submittal, which may require up to two additional weeks to approve. Additional time may be needed for more complex plans or plans requiring additional coordination/information.

In signing this application, I understand that separate City and/or County and/or State permits may be required for this project. Furthermore, I am aware that I am responsible for ensuring that the project is completed in accordance with the plans and specifications as stipulated in the permit approval condition.

Katrina Reed Digitally signed by Katrina Reed
Date: 2023.08.10 12:46:05 -04'00'

(APPLICANT SIGNATURE)

Katrina E. Reed President

(PRINT NAME/TITLE)

8/10/2024

(DATE SIGNED)

As a consideration for the permission granted herein, Katrina E. Reed (APPLICANT) agrees to indemnify and hold harmless the City of Fort Lauderdale for any damages, claims, or injuries that may result from the MOT plan approved under the PERMIT.

Greater Fort Lauderdale Food & Wine Festival, Inc.

(NAME OF COMPANY)

BY: Katrina E. Reed

(COMPANY AUTHORIZED AGENT)

REQUIRED SIGNATURES FORM

Applicant must collect all required signatures. To expedite processing, individual signatures may be obtained and submitted to MOT@fortlauderdale.gov separately on this page. All signatures and comments must be submitted before two-week review process begins.

<p>M. Ferrer _____ Print Name</p> <p style="text-align: center;">Police Department 1300 W. Broward Boulevard Tel: 954-828-5477 <i>Call for Appointment</i></p> <p><small>*Required only if MOT includes a detour for any direction of travel.</small></p>	<p style="text-align: center;"><i>M. Ferrer</i> _____ Signature</p> <p style="text-align: center;">1/17/25 _____ (Date)</p>	<p style="color: red; font-weight: bold; font-size: 2em;">MOT APPROVAL</p> <p style="color: red; font-weight: bold; font-size: 1.5em;">CITY OF FORT LAUDERDALE</p> <p style="color: red; font-weight: bold; font-size: 1.5em;">TRANSPORTATION AND MOBILITY</p>
<p>Katie Williams _____ Print Name</p> <p style="text-align: center;">Fire Rescue Department 528 N.W. 2nd Street Tel: 954-828-6800 <i>Call for Appointment</i></p> <p><small>*Required only if MOT includes a detour for any direction of travel.</small></p>	<p style="text-align: center;"><i>Katie Williams</i> _____ Signature</p> <p style="text-align: center;">1/17/25 _____ (Date)</p>	
<p>_____ Print Name</p> <p style="text-align: center;">Broward County Traffic Engineering Division 2300 W. Commercial Boulevard Tel: 954-847-2653 <i>Call for Appointment. Walk-ins NOT accepted.</i></p> <p><small>*Required only if MOT/detour affects Broward County road or intersection.</small></p>	<p style="text-align: center;">_____ Signature</p> <p style="text-align: center;">1/17/25 _____ (Date)</p>	
<p>After all applicable signatures are collected, applicant should submit the MOT plan and this routing form to the Transportation and Mobility Department at mot@fortlauderdale.gov.</p>		
<p>OFFICE USE ONLY Department Director's Signature (requested by City staff if required)</p>		
<p>Morgan Dunn _____ Print Name</p> <p style="text-align: center;">Transportation and Mobility Department 290 N.E. 3rd Avenue Tel: 954- 828-4997 Email: MOT@fortlauderdale.gov <i>Call for Appointment. Walk-ins and hard copies NOT accepted.</i></p>	<p style="text-align: center;"><i>Morgan Dunn</i> _____ Signature</p> <p style="text-align: center;">1/17/25 _____ (Date)</p>	
<p style="text-align: center;">_____ Signature</p> <p style="text-align: center;">Transportation and Mobility Department Ben Rogers, Director</p>	<p style="text-align: center;">_____ (Date)</p>	

A copy of the final permit and this MOT form shall be kept on site and be made available to the City inspector at all times.

Traffic modifications required for special events shall be coordinated through the Parks and Recreation's Special Events Department. Please call 954-828-4349 or email BHenry@fortlauderdale.gov.

MOT plans for City Capital Improvement Projects shall be coordinated through the City of Fort Lauderdale Public Works Department. Please call 954-828-5772 or email ralvarez@fortlauderdale.gov.

TEMPORARY CLOSING OF STATE ROAD PERMIT

Date: 1/16/2025

Permit No. 2024-F-491-00064

Governmental Entity

Approving Local Government	<u>City of Fort Lauderdale</u>	Contact Person	<u>Carl Williams</u>
Address	<u>701 S Andrews Ave Fort Lauderdale, Florida 33316</u>		
Telephone	<u>(954) 828-7275 ext. _____</u>	Email	<u>cwilliams@fortlauderdale.gov</u>

Organization Requesting Special Event

Name of Organization	<u>Greater Fort Lauderdale Food & Wine Festival, Inc.</u>		
Address	<u>2369 N 37th Ave Hollywood, Florida 33021</u>		
Telephone	<u>(585) 750-9468 ext. _____</u>	Email	<u>kate@66pros.com</u>

Description of Special Event

Event Title	<u>Greater Fort Lauderdale Food & Wine Festival, Inc.</u>	Date of Event	<u>1/17/2025 - 1/19/2025</u>
Start Time	<u>8:00 AM (EST)</u>	End Time	<u>9:00 PM (EST)</u>
Event Route (attach map)			
Detour Route (attach map)			

Law Enforcement Agency Responsible for Traffic Control

Name of Agency	<u>Fort Lauderdale Police Department</u>
----------------	--

US Coast Guard Approval for Controlling Movable Bridge

Not Applicable	<input type="checkbox"/>
Copy of USCG Approval Letter Attached	<input type="checkbox"/>
Bridge Location	_____

The Permittee will assume all risk of and indemnify, defend and save harmless the State of Florida and the FDOT from and against any and all loss, damage, cost or expense arising in any manner on account of the exercise of this event.

The Permittee shall be responsible to maintain the portion of the state road it occupies for the duration of this event, free of litter and providing a safe environment to the public.

Signatures of Authorization

Event Coordinator	<u>Katrina Reed</u>	Signature	<u>Katrina Reed</u>	Date	<u>1/16/2025</u>
Law Enforcement Name/Title	<u>Brian Blount / Officer</u>	Signature	<u>Brian Blount</u>	Date	<u>1/16/2025</u>
Government Official Name/Title	<u>Carl Williams / Director</u>	Signature	<u>Carl Williams</u>	Date	<u>1/16/2025</u>

FDOT Special Conditions

Versar global solutions, 888-238-6215 EXT 700, Dillan Mornay Permit Inspector 786-932-1767 Dillan.Mornay@versar.com
--

FDOT Authorization

Name/Title	<u>Valerie Garland / MAINTENANCE MANAGER</u>	Signature	<u>Valerie Garland</u>	Date	<u>1/16/2025</u>
------------	--	-----------	------------------------	------	------------------

**MOT APPROVAL
CITY OF FORT LAUDERDALE
TRANSPORTATION AND MOBILITY**

Approved
2024-F-491-00064
Valerie Garland
1/16/2025

STATE OF FLORIDA DEPARTMENT OF TRANSPORTATION
TEMPORARY CLOSING OF STATE ROAD PERMIT

Date: _____

Permit No. _____

Governmental Entity

Approving Local Government	City of Fort Lauderdale	Contact Person	Carl Williams
Address	701 S. Andrews Ave. Fort Lauderdale, FL 33316		
Telephone	(954) 828-7275	Email	cwilliams@fortlauderdale.gov

Organization Requesting Special Event

Name of Organization	Greater Fort Lauderdale Food & Wine Festival, Inc.	Contact Person	Kate Reed
Address	2369 N. 37th Ave. Hollywood, FL 32837		
Telephone	(505)750-9468	Email	kate@66pros.com

Description of Special Event

Event Title	Visit Lauderdale Food & Wine Festival	Date of Event	January 17-19, 2025
Start Time	8:00AM	End Time	9:00PM
Event Route (attach map)	_____		
Detour Route (attach map)	_____		

Law Enforcement Agency Responsible for Traffic Control

Name of Agency	Fort Lauderdale Police Department
----------------	-----------------------------------

US Coast Guard Approval for Controlling Movable Bridge

Not Applicable

Copy of USCG Approval Letter Attached

Bridge Location _____

The Permittee will assume all risk of and indemnify, defend and save harmless the State of Florida and the FDOT from and against any and all loss, damage, cost or expense arising in any manner on account of the exercise of this event.

The Permittee shall be responsible to maintain the portion of the state road it occupies for the duration of this event, free of litter and providing a safe environment to the public.

Signatures of Authorization

Event Coordinator	Katrina E. Reed	Signature	<i>Katrina E. Reed</i>	Date	11/15/2024
Law Enforcement Name/Title	Brian Blunk	Signature	<i>[Signature]</i>	Date	12/15/24
Government Official Name/Title	Carl Williams	Signature	<i>Carl Williams</i>	Date	16/12/24

FDOT Special Conditions

Name/Title	Signature	Date
------------	-----------	------

**MOT APPROVAL
CITY OF FORT LAUDERDALE
TRANSPORTATION AND MOBILITY**

Approved
2024 F-491-00064
Valerie Garland
1/16/2025

STATE OF FLORIDA DEPARTMENT OF TRANSPORTATION
TEMPORARY CLOSING OF STATE ROAD PERMIT

FDOT Authorization

**MOT APPROVAL
CITY OF FORT LAUDERDALE
TRANSPORTATION AND MOBILITY**

Name/Title _____ Signature _____ Date _____

Approved
2024 F-491-00064
Valerie Garland
1/16/2025

MOT APPROVAL CITY OF FORT LAUDERDALE TRANSPORTATION AND MOBILITY

- Patio Tables/ Hi-tops
- Cooking Demo Tent
- Cooking Demo Seating Area
- Sponsor Activation
- Ale Trail
- Exhibitor 10 x 10
- Food Truck
- Entrance/ Queue Area
- Crowd Pleaser Restroom
- Blue Back/ Perimeter Fence
- Road Closure
- Food 10 x 10
- Alcoholic Beverage 10 x 10
- Alcoholic Beverage Tabletop Activation

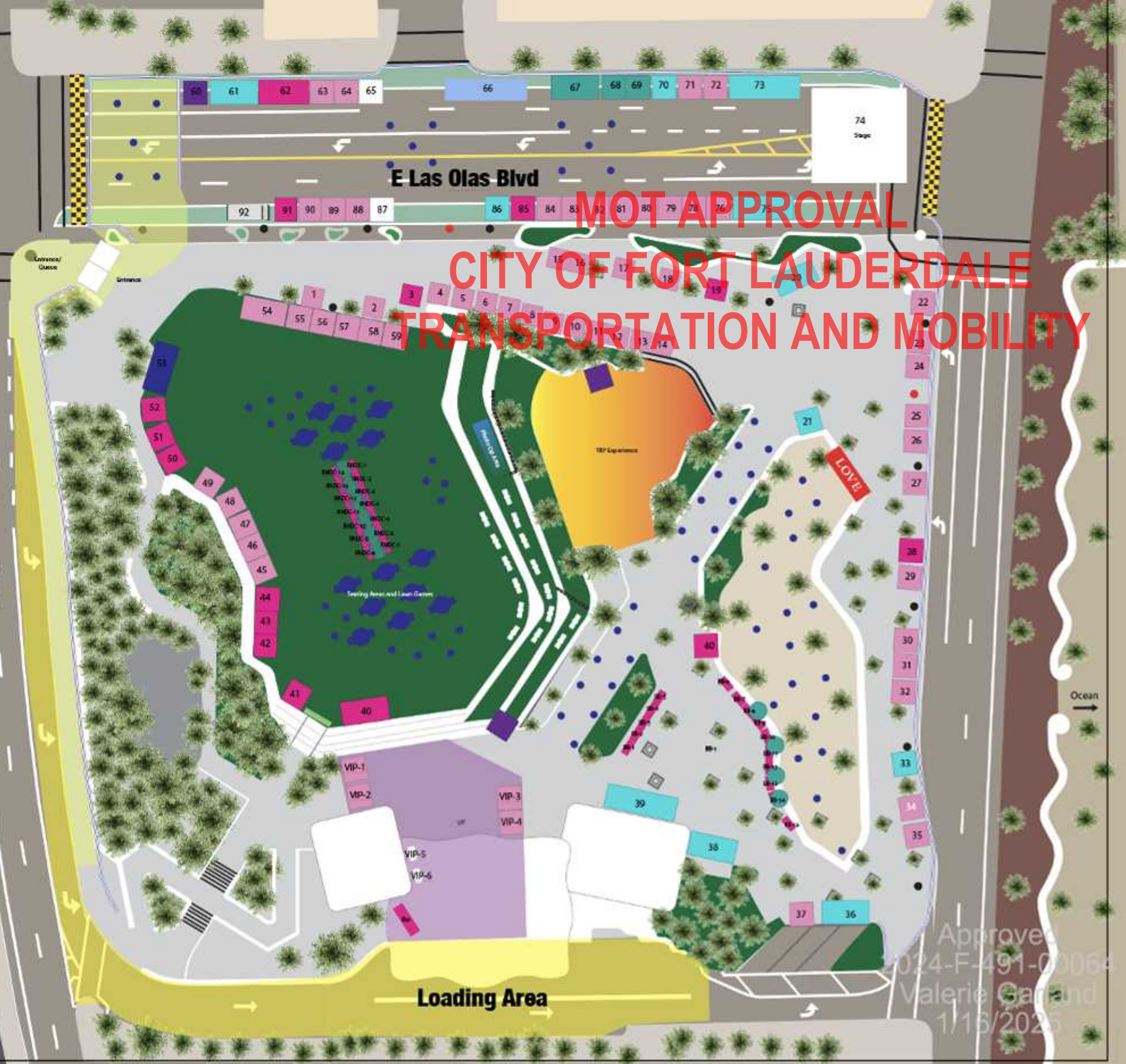

Approved
2024-F-491-0006
Valerie Garland
1/15/2025

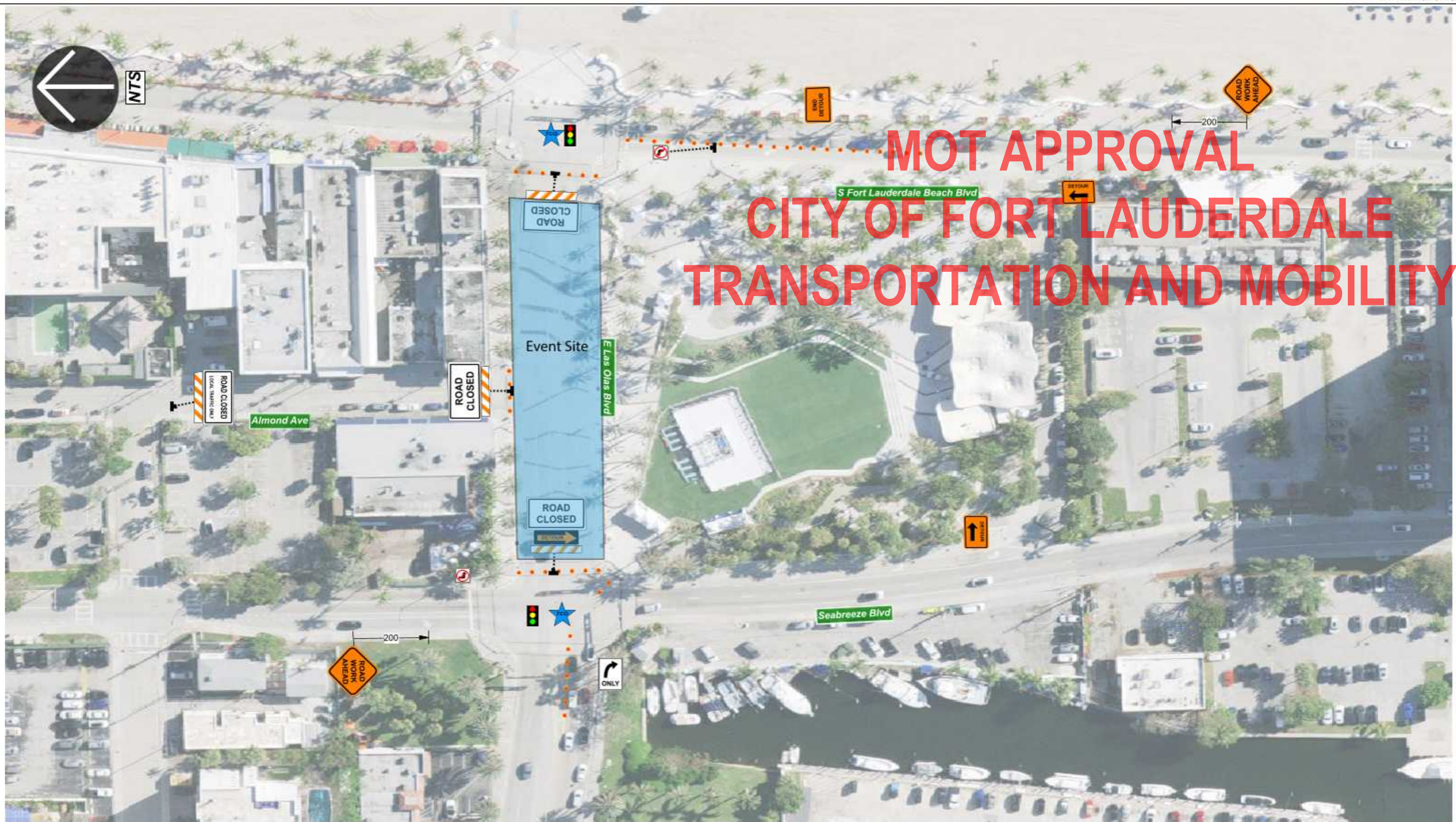

MOT APPROVAL CITY OF FORT LAUDERDALE TRANSPORTATION AND MOBILITY

<p>FDOT Aerial Gates</p> <p>619944</p> <p>Has Completed a FDOT Approved Temporary Traffic Control Advanced Course</p> <p>Training Provider: Access Safety Compliance Training 1740 SW 88th St Plant City, FL 34687 PH: 813-600-9113 www.invarion.com</p>	<p>REVISIONS</p> <table border="1" style="width: 100%; border-collapse: collapse;"> <thead> <tr> <th>No.</th> <th>BY</th> <th>DESCRIPTION</th> <th>DATE</th> </tr> </thead> <tbody> <tr> <td> </td> <td> </td> <td> </td> <td> </td> </tr> </tbody> </table>	No.	BY	DESCRIPTION	DATE					<p>Project Notes</p> <p>* REFER TO 102-SERIES TABLES FOR DEVICE TAPER, BUFFERS & TANGENT SPACING DISTANCES PER POSTED SPEED LIMIT</p>	<p>ALL AMERICAN BARRICADES, CORP. 2300 SW 41ST AVENUE FT. LAUDERDALE, FL 33317 1-888-4 SAFETY (888-472-3389) www.barricades.com / mail: ariel@barricades.com</p>	<p>PROJECT LOCATION</p> <p>300 NE 2nd St, Dania Beach, FL 33004</p>	<p>COMPANY NAME</p> <p>Greater Fort Lauderdale Food & Wine Festival</p>	<p>DATE: 12/6/2025 TCP DESIGNER: Phillip Renje Jr. ATSSA #: 619944</p> <p>PROJECT NO.</p> <p>Fort Lauderdale Food & Wine Festival 2025</p> <p>ROAD NO. / COORDINATES 26.11916512360399 -80.10579341599898</p> <p>COUNTY Broward</p>	<p>SHEET NO.</p> <p>1064</p> <p>DATE</p> <p>12/16/2025</p>
No.	BY	DESCRIPTION	DATE												
<p>FDOT Aerial Gates</p> <p>619944</p> <p>Has Completed a FDOT Approved Temporary Traffic Control Advanced Course</p> <p>Training Provider: Access Safety Compliance Training 1740 SW 88th St Plant City, FL 34687 PH: 813-600-9113 www.invarion.com</p>		<p>Project Notes</p> <p>* REFER TO 102-SERIES TABLES FOR DEVICE TAPER, BUFFERS & TANGENT SPACING DISTANCES PER POSTED SPEED LIMIT</p>		<p>PROJECT LOCATION</p> <p>300 NE 2nd St, Dania Beach, FL 33004</p>		<p>COMPANY NAME</p> <p>Greater Fort Lauderdale Food & Wine Festival</p>		<p>DATE: 12/6/2025 TCP DESIGNER: Phillip Renje Jr. ATSSA #: 619944</p> <p>PROJECT NO.</p> <p>Fort Lauderdale Food & Wine Festival 2025</p> <p>ROAD NO. / COORDINATES 26.11916512360399 -80.10579341599898</p> <p>COUNTY Broward</p>		<p>SHEET NO.</p> <p>1064</p> <p>DATE</p> <p>12/16/2025</p>					

Symbols

● DRUMS

SPEED LIMIT

30

UNLESS OTHERWISE POSTED

VMS MAP

**MOT APPROVAL
CITY OF FORT LAUDERDALE
TRANSPORTATION AND MOBILITY**

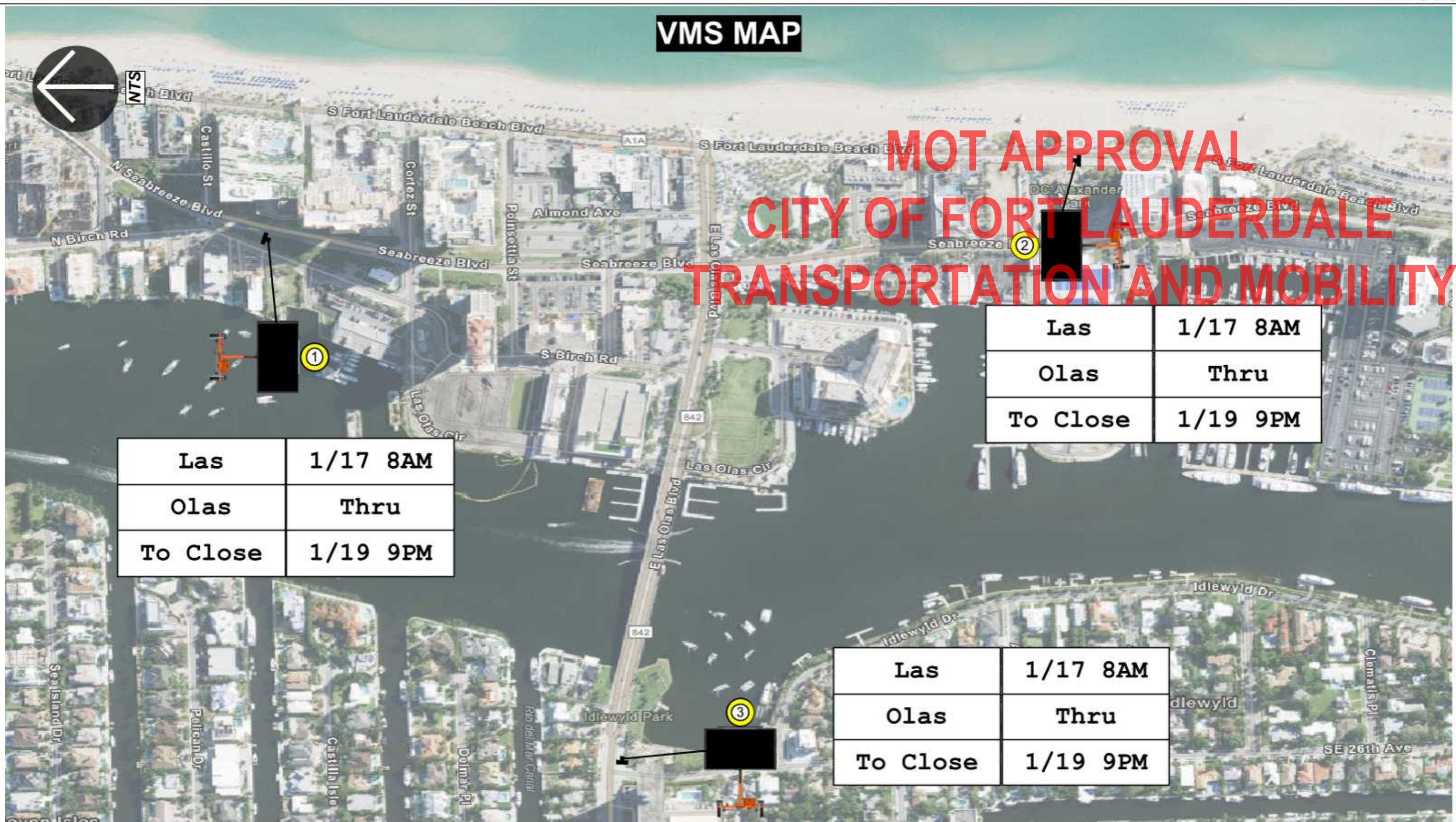

Las	1/17 8AM
Olas	Thru
To Close	1/19 9PM

Las	1/17 8AM
Olas	Thru
To Close	1/19 9PM

Las	1/17 8AM
Olas	Thru
To Close	1/19 9PM

FDOT
 Official Certificate
 Certificate No. 619944
 Issued: 01/16/2025
 Expires: 01/16/2025
 Issued to: [Redacted]

REVISIONS			Project Notes
No.	BY	DATE	
			* REFER TO 102-SERIES TABLES FOR DEVICE TAPER, BUFFERS & TANGENT SPACING DISTANCES PER POSTED SPEED LIMIT ALL AMERICAN BARRICADES, CORP. 2300 SW 41ST AVENUE FT. LAUDERDALE, FL 33317 1-888-4 SAFETY (888-472-3389) www.barricades.com / mail: ariel@barricades.com

Symbols
 DRUM

SPEED LIMIT
 30
 UNLESS OTHERWISE POSTED

PROJECT LOCATION	COMPANY NAME
300 NE 2nd St, Dania Beach, FL 33004	Greater Fort Lauderdale Food & Wine Festival

DATE: 12/6/2025	TCP DESIGNER: Phillip Renje Jr.	ATSSA #: 515944
PROJECT NO. 2024-1-491-0064		
Fort Lauderdale Food & Wine Festival 2025		
ROAD NO. / COORDINATES	COUNTY	SHEET NO.
26.11918512380399 -80.10579341699898	Valle County	17/16/2025

CHANGEABLE MESSAGE SIGNS WORKSHEET

MOT APPROVAL

Location of board: A1A (See location on plan)

Used: from 01/14/2024 at 8:00 am
to 01/19/2024 at 9:00 pm

**CITY OF FORT LAUDERDALE
TRANSPORTATION AND MOBILITY**

Message programmed by: A. Garces

MESSAGE 1

L A S
O L A S
T O C L O S E

MESSAGE 2

1 / 1 7 8 A M
T H R U
1 / 1 9 9 P M

Timing:

Message 1 will run: 2.0 seconds.

Message 2 will run: 2.0 seconds.

Approved
2024-F-491-00064
Valerie Garland
1/16/2025

CHANGEABLE MESSAGE SIGNS WORKSHEET

MOT APPROVAL

Location of board: A1A (See location on plan)

Used: from 01/14/2024 at 8:00 am
to 01/19/2024 at 9:00 pm

**CITY OF FORT LAUDERDALE
TRANSPORTATION AND MOBILITY**

Message programmed by: A. Garces

MESSAGE 1

<u>L</u>	<u>A</u>	<u>S</u>	<u> </u>	<u> </u>	<u> </u>	<u> </u>	<u> </u>
<u>O</u>	<u>L</u>	<u>A</u>	<u>S</u>	<u> </u>	<u> </u>	<u> </u>	<u> </u>
<u>T</u>	<u>O</u>	<u> </u>	<u>C</u>	<u>L</u>	<u>O</u>	<u>S</u>	<u>E</u>

MESSAGE 2

<u>1</u>	<u>/</u>	<u>1</u>	<u>7</u>	<u> </u>	<u>8</u>	<u>A</u>	<u>M</u>
<u>T</u>	<u>H</u>	<u>R</u>	<u>U</u>	<u> </u>	<u> </u>	<u> </u>	<u> </u>
<u>1</u>	<u>/</u>	<u>1</u>	<u>9</u>	<u> </u>	<u>9</u>	<u>P</u>	<u>M</u>

Timing:

Message 1 will run: 2.0 seconds.

Message 2 will run: 2.0 seconds.

Approved
2024-F-491-00064
Valerie Garland
1/16/2025

CHANGEABLE MESSAGE SIGNS WORKSHEET

MOT APPROVAL

Location of board: A1A (See location on plan)

Used: from 01/14/2024 at 8:00 am
to 01/19/2024 at 9:00 pm

**CITY OF FORT LAUDERDALE
TRANSPORTATION AND MOBILITY**

Message programmed by: A. Garces

MESSAGE 1

<u>L</u>	<u>A</u>	<u>S</u>	<u> </u>	<u> </u>	<u> </u>	<u> </u>	<u> </u>
<u>O</u>	<u>L</u>	<u>A</u>	<u>S</u>	<u> </u>	<u> </u>	<u> </u>	<u> </u>
<u>T</u>	<u>O</u>	<u> </u>	<u>C</u>	<u>L</u>	<u>O</u>	<u>S</u>	<u>E</u>

MESSAGE 2

<u>1</u>	<u>/</u>	<u>1</u>	<u>7</u>	<u> </u>	<u>8</u>	<u>A</u>	<u>M</u>
<u>T</u>	<u>H</u>	<u>R</u>	<u>U</u>	<u> </u>	<u> </u>	<u> </u>	<u> </u>
<u>1</u>	<u>/</u>	<u>1</u>	<u>9</u>	<u> </u>	<u>9</u>	<u>P</u>	<u>M</u>

Timing:

Message 1 will run: 2.0 seconds.

Message 2 will run: 2.0 seconds.

Approved
2024-F-491-00064
Valerie Garland
1/16/2025