

MAINTENANCE OF TRAFFIC (MOT) FORM

SECTION 1: APPLICANT INFORMATION

Applicant Name: Alyssa Pace, Cavallino Classic Applicant Phone: (786) 933-2898
 Applicant Email: alyssa.pace@canossa.com
 Applicant Address: 6903 Vista Parkway N, Suite 5, West Palm Beach, FL 33411
(Address, City, State, Zip Code)
 City Project Manager (if applicable): _____ Phone: _____
 Agency responsible for this project: City County FDOT Other: Cavallino Classic
 On-site/Emergency Contact Phone: (786) 933 - 2898

MOT APPROVAL
CITY OF FORT LAUDERDALE
TRANSPORTATION AND MOBILITY

SECTION 2: PROJECT INFORMATION

ENG Permit # (obtain from Department of Sustainable Development (DSD)): Special Event
 Project Name: Cavallino Classic - Tour
 Project Address: SE 16th St, Fort Lauderdale, FL 33316 (only part of the street closing)
(Address, City, State, Zip Code)

Specific Dates and Times Requested for MOT Implementation:

Please identify a start date that is at least two weeks from the submittal date. The approval of an MOT application may require up to two weeks from the time that all required documents are received by TAM staff.

Begin Date: 01/24/25 Begin Time: 8:00 AM
 End Date: 01/24/25 End Time: 2:30 PM

SECTION 3: PROJECT DETAILS

- Partial or Shoulder Closure
- Full Road Closure (detour): Under 72 Hours
- Sidewalk Closure: Under 72 Hours
- Full Road/Sidewalk Closure: More than 72 Hours

- Daily Setup/ Breakdown YES NO
- Using Crane in ROW* YES NO
- Parking Meters Impacted* YES NO

*Crane and parking meter mitigation must be done prior to MOT approval. Please refer to the MOT Guidelines for crane definitions.

SECTION 4: TYPE OF WORK DESCRIPTION

Please make sure to include the following information in the description:

- List the names of affected streets and the nearest intersection. Use complete street names, including directionals.
- Describe the nature of the construction and any phasing plans. A separate MOT application is required for each phase.
- Describe any specific safety hazards that the work may produce during construction (i.e., large holes, etc.).

We are planning an event at Ferretti Group America, on SE 16th St, and will need the street parking from Cordova St to SE 15th Ave on 01/24/25 from 8:00 AM - 2:30 PM. We will have 50 Ferrari's parked there so for the security and space we will need to close the entire street in that section. The owners of the cars + their passanger will be eating lunch at Ferretti then leaving.

SECTION 5: FDOT DESIGN STANDARD INDEX DRAWING NUMBERS/MUTCD TYPICAL APPLICATION

(State which FDOT Standard Index 600 series will be followed. The indexes must include the north arrow and the names of the main and cross streets. Also, state whether trenches will be covered or backfilled during non-working hours.)

MAINTENANCE OF TRAFFIC (MOT) FORM

SECTION 6: MOT DESCRIPTION

MOT APPROVAL
CITY OF FORT LAUDERDALE
TRANSPORTATION AND MOBILITY

Please make sure to include the following information in the description:

- List the lanes that will be open and closed on each street and describe any necessary detours in detail. If detours are not required, please state that below.
- State if flagmen will be provided.
- State if the MOT will be continuous or intermittent. If intermittent, state the times of the day the MOT will be in effect.
- State any other special considerations related to this request.

Both lanes on SE 16th St only from Cordova St to SE 15th Ave. Detours not required. Flagmen will not be provided. Intermittent on 01/24/25 from 8:00 AM to 2:30 PM for an event.

SECTION 7: MOT FORM CHECKLIST (Provide one copy of each attachment.)

- Completed Required Signatures Form
- Certification(s) for Traffic Control Technician or Traffic Control Supervisor must be embedded on MOT plans along with FDOT indexes/MUTCD documents
- Color aerial(s)/MOT Plan with index overlay
- County and State approvals (if required)
- Crane and Parking Mitigation (if required)
- Plan of work (optional, but preferred)
- FDOT Index MUTCD Reference Drawing(s)

SECTION 8: ADDITIONAL COMMENTS

Please Note: The approval of an MOT application may require up to two weeks from the time that all required documents in the checklist above are received by TAM staff. Any rejected MOT submittal that is corrected and sent back will be considered a new submittal, which may require up to two additional weeks to approve. Additional time may be needed for more complex plans or plans requiring additional coordination/information.

In signing this application, I understand that separate City and/or County and/or State permits may be required for this project. Furthermore, I am aware that I am responsible for ensuring that the project is completed in accordance with the plans and specifications as stipulated in the permit approval condition.



(APPLICANT SIGNATURE)

Alyssa Pace, Jr. Project Manager

(PRINT NAME/TITLE)

10/24/24

(DATE SIGNED)

As a consideration for the permission granted herein, Alyssa Pace (APPLICANT) agrees to indemnify and hold harmless the City of Fort Lauderdale for any damages, claims, or injuries that may result from the MOT plan approved under the PERMIT.

Cavallino Classic

(NAME OF COMPANY)

BY: Federica Magnavacchi

(COMPANY AUTHORIZED AGENT)

REQUIRED SIGNATURES FORM

Applicant must collect all required signatures. All signatures and comments must be submitted before two-week review process begins.

M. Ferrer

Print Name

Signature

Police Department

1300 W. Broward Boulevard | Tel: 954-828-5477

Call for Appointment

*Required only if MOT includes a detour for any direction of travel.

1/15/25

(Date)

Katie Williams

Print Name

Signature

Fire Rescue Department

528 N.W. 2nd Street | Tel: 954-828-6800

Call for Appointment

*Required only if MOT includes a detour for any direction of travel.

1/15/25

(Date)

Print Name

Signature

Broward County Traffic Engineering Division

2300 W. Commercial Boulevard | Tel: 954-847-2653

Call for Appointment. Walk-ins NOT accepted.

*Required only if MOT/detour affects Broward County road or intersection.

(Date)

After all applicable signatures are collected, applicant should submit the MOT plan and this routing form to the Transportation and Mobility Department at mot@fortlauderdale.gov.

OFFICE USE ONLY

Department Director's Signature (requested by City staff if required)

Morgan Dunn

Print Name

Morgan Dunn

Signature

Transportation and Mobility Department

290 N.E. 3rd Avenue | Tel: 954- 828-4997 | Email: MOT@fortlauderdale.gov

Call for Appointment. Walk-ins and hard copies NOT accepted.

1/15/25

(Date)

Ekate Ekwere

Signature

Transportation and Mobility Department

Ben Rogers, Director

(Date)

A copy of the final permit and this MOT form shall be kept on site and be made available to the City inspector at all times.

Traffic modifications required for special events shall be coordinated through the Parks and Recreation's Special Events Department. Please call 954-828-4349 or email BHenry@fortlauderdale.gov.

MOT plans for City Capital Improvement Projects shall be coordinated through the City of Fort Lauderdale Public Works Department. Please call 954-828-5772 or email ralvarez@fortlauderdale.gov.



Edouardo Meyers

MOT APPROVAL CITY OF FORT LAUDERDALE TRANSPORTATION AND MOBILITY

8. Figure 6P-9 contains the information for detouring a numbered highway.

Support:

7. When used, the Street Name sign shall be placed above the Detour sign.

Standard:

- 6. A Street Name sign may be mounted with the Detour sign. The Street Name sign may be either white on green or black on orange.
- 5. Detour signs may be located on the far side of intersections. A Detour sign with an advance arrow may be used in advance of a turn.
- 4. Flashing warning lights may be used on Type 3 Barricades.
- 3. Flashing warning lights and/or flags may be used to call attention to the advance warning signs.

Option:

- 1. This plan should be used for streets without posted route numbers.
- 2. On multi-lane streets, Detour signs with an Advance Turn Arrow should be used in advance of a turn.

Guidance:

Notes for Figure 6P-20—Typical Application 20 Detour for a Closed Street

MOT APPROVAL CITY OF FORT LAUDERDALE TRANSPORTATION AND MOBILITY

Typical Application 20

Notes: See Table 6P-2 for the meanings of the symbols used in this figure.
See Table 6B-1 for the meanings of the letter codes used in this figure.

EDUARDO MEYERS
 Certificate: 624127
 This Certificate is FDOT Approved Temporary Traffic Control Advanced Course.
 Training Provider: FDOT
 Issue Date: 05/22/2024
 Expiration: 05/17/2028
 License: 05172028
 Address: 63 Gateway Dr, Suite 12194, Ocala, FL 32762
 Phone: 407.401.0266
 Website: www.eduardomeyers.com

EdUARdo Meyers

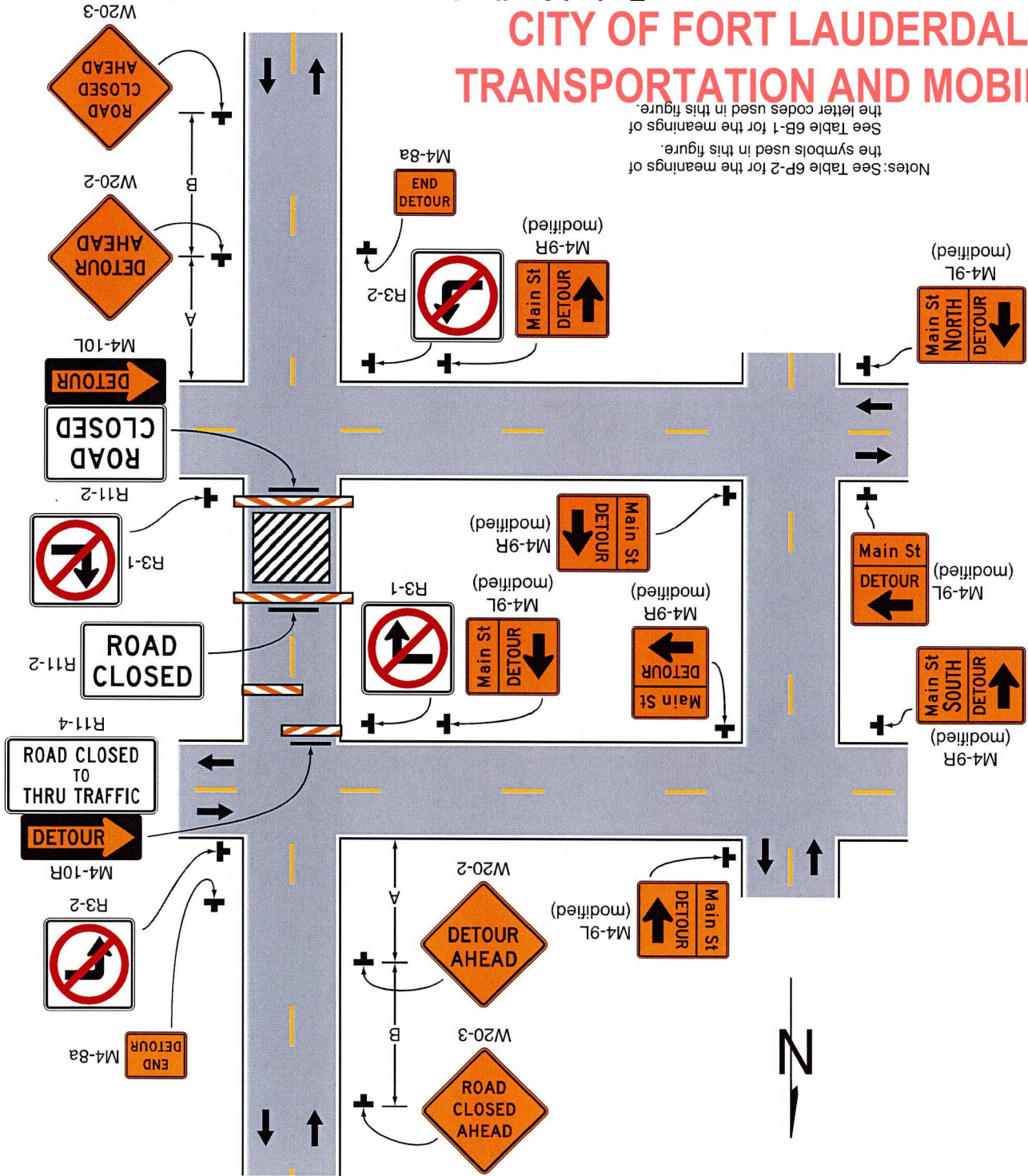

Figure 6P-20. Detour for a Closed Street (TA-20)





TAM-MOT-25010011 - Cavallino Classic

Final Audit Report

2025-01-21

Created:	2025-01-15
By:	Morgan Dunn (MDunn@fortlauderdale.gov)
Status:	Signed
Transaction ID:	CBJCHBCAABAARqml7K07bQ-IVK5gomrihS0IKnbuvdas

"TAM-MOT-25010011 - Cavallino Classic" History

-  Document created by Morgan Dunn (MDunn@fortlauderdale.gov)
2025-01-15 - 8:58:33 PM GMT
-  Document emailed to Ekaete Ekwere (eekwere@fortlauderdale.gov) for signature
2025-01-15 - 8:59:10 PM GMT
-  Document e-signed by Ekaete Ekwere (eekwere@fortlauderdale.gov)
Signature Date: 2025-01-21 - 3:13:04 PM GMT - Time Source: server
-  Agreement completed.
2025-01-21 - 3:13:04 PM GMT



Powered by
Adobe
Acrobat Sign