



FMSF	BD09526
Folio	494234016950
Address	1545 NE 1 AVE
Year Built	1949
Architect	Lester Avery
Architectural Style	Minimal Traditional
Status	Contributing



FMSF	BD09527
Folio	494234016960
Address	1541 NE 1 AVE
Year Built	1950
Architect	Lester Avery
Architectural Style	Minimal Traditional
Status	Contributing



FMSF	BD09528
Folio	494234016970
Address	1535 NE 1 AVE
Year Built	1973
Architect	Not Listed
Architectural Style	No Style
Status	Non-Contributing



FMSF	BD09529
Folio	494234016971
Address	1533 NE 1 AVE
Year Built	1977
Architect	Not Listed
Architectural Style	No Style
Status	Non-Contributing



FMSF	BD09530
Folio	494234016980
Address	1529 NE 1 AVE
Year Built	1949
Architect	Lester Avery
Architectural Style	Minimal Traditional
Status	Contributing



FMSF	BD09531
Folio	494234016990
Address	1525 NE 1 AVE
Year Built	1948
Architect	Lester Avery
Architectural Style	Minimal Traditional
Status	Contributing

	<p>FMSF BD09532</p> <p>Folio 494234017000</p> <p>Address 1521 NE 1 AVE</p> <p>Year Built Lester Avery</p> <p>Architect 1950</p> <p>Architectural Style Minimal Traditional</p> <p>Status Contributing</p>
	<p>FMSF BD09533</p> <p>Folio 494234017010</p> <p>Address 1517 NE 1 AVE</p> <p>Year Built 1950</p> <p>Architect Lester Avery</p> <p>Architectural Style Minimal Traditional</p> <p>Status Contributing</p>
	<p>FMSF BD09534</p> <p>Folio 494234017020</p> <p>Address 1513 NE 1 AVE</p> <p>Year Built 1950</p> <p>Architect Lester Avery</p> <p>Architectural Style Minimal Traditional</p> <p>Status Contributing</p>



FMSF	BD09535
Folio	494234017030
Address	1509 NE 1 AVE
Year Built	1949
Architect	Lester Avery
Architectural Style	Minimal Traditional
Status	Contributing



FMSF	BD09536
Folio	494234017040
Address	1505 NE 1 AVE
Year Built	1950
Architect	Lester Avery
Architectural Style	Minimal Traditional
Status	Contributing





FMSF	BD09537
Folio	494234017050
Address	1501 NE 1 AVE
Year Built	1949
Architect	Lester Avery
Architectural Style	Minimal Traditional
Status	Contributing



FMSF	BD09538
Folio	494234017290
Address	1500 NE 1 AVE
Year Built	1949
Architect	Lester Avery
Architectural Style	Minimal Traditional
Status	Contributing



FMSF	BD09539
Folio	494234017300
Address	1504 NE 1 AVE
Year Built	1949
Architect	Lester Avery
Architectural Style	Minimal Traditional
Status	Contributing



FMSF BD09540
 Folio 494234017310
 Address 1508 NE 1 AVE
 Year Built 1950
 Architect Lester Avery
 Architectural Style Minimal Traditional
 Status Contributing



FMSF BD09541
 Folio 494234017320
 Address 1512 NE 1 AVE
 Year Built 1949
 Architect Lester Avery
 Architectural Style Minimal Traditional
 Status Contributing



FMSF BD09542
 Folio 494234017330
 Address 1516 NE 1 AVE
 Year Built 1952
 Architect Lester Avery
 Architectural Style Minimal Traditional
 Status Contributing

	<p>FMSF BD09543</p> <p>Folio 494234017340</p> <p>Address 1520 NE 1 AVE</p> <p>Year Built 1949</p> <p>Architect Lester Avery</p> <p>Architectural Style Minimal Traditional</p> <p>Status Contributing</p>
	<p>FMSF BD09544</p> <p>Folio 494234017350</p> <p>Address 1524 NE 1 AVE</p> <p>Year Built 1949</p> <p>Architect Lester Avery</p> <p>Architectural Style Minimal Traditional</p> <p>Status Contributing</p>
	<p>FMSF BD09545</p> <p>Folio 494234017360</p> <p>Address 1528 NE 1 AVE</p> <p>Year Built 1949</p> <p>Architect Lester Avery</p> <p>Architectural Style Minimal Traditional</p> <p>Status Contributing</p>



FMSF BD09546
 Folio 494234017370
 Address 1532 NE 1 AVE
 Year Built 1957
 Architect George Cunningham
 Architectural Style Transitional Ranch
 Status Contributing



FMSF BD09547
 Folio 494234017380
 Address 1536 NE 1 AVE
 Year Built 1950
 Architect Lester Avery
 Architectural Style Transitional Ranch
 Status Contributing



FMSF BD09548
 Folio 494234017390
 Address 1540 NE 1 AVE
 Year Built 1950
 Architect Lester Avery
 Architectural Style Minimal Traditional
 Status Contributing

	<p>FMSF BD09549</p> <p>Folio 494234017400</p> <p>Address 1544 NE 1 AVE</p> <p>Year Built 1951</p> <p>Architect Lester Avery</p> <p>Architectural Style Minimal Traditional</p> <p>Status Contributing</p>
	<p>FMSF BD09550</p> <p>Folio 494234021520</p> <p>Address 1445 NE 1 AVE</p> <p>Year Built 1949</p> <p>Architect Lester Avery</p> <p>Architectural Style Minimal Traditional</p> <p>Status Contributing</p>
	<p>FMSF BD09551</p> <p>Folio 494234021530</p> <p>Address 1441 NE 1 AVE</p> <p>Year Built 1949</p> <p>Architect Lester Avery</p> <p>Architectural Style Minimal Traditional</p> <p>Status Contributing</p>



FMSF BD09552
 Folio 494234021540
 Address 1437 NE 1 AVE
 Year Built 1948
 Architect Lester Avery
 Architectural Style Minimal Traditional
 Status Contributing



FMSF BD09553
 Folio 494234021550
 Address 1433 NE 1 AVE
 Year Built 1949
 Architect Lester Avery
 Architectural Style Minimal Traditional
 Status Non-Contributing



FMSF BD09554
 Folio 494234021560
 Address 1429 NE 1 AVE
 Year Built 1951
 Architect Redden
 Architectural Style Minimal Traditional
 Status Non-Contributing

	<p>FMSF BD09555 Folio 494234021570 Address 1425 NE 1 AVE Year Built 1948 Architect Not Listed Architectural Style Minimal Traditional Status Contributing</p>
	<p>FMSF BD09556 Folio 494234021580 Address 1421 NE 1 AVE Year Built 1949 Architect Lester Avery Architectural Style Minimal Traditional Status Non-Contributing</p>
	<p>FMSF BD09557 Folio 494234021590 Address 1417 NE 1 AVE Year Built 1949 Architect Lester Avery Architectural Style Minimal Traditional Status Contributing</p>



FMSF	BD09558
Folio	494234021600
Address	1413 NE 1 AVE
Year Built	1953
Architect	Peterman
Architectural Style	Transitional Ranch
Status	Contributing



FMSF	BD09559
Folio	494234021610
Address	1409 NE 1 AVE
Year Built	1959
Architect	Lester Avery
Architectural Style	Transitional Ranch
Status	Contributing



FMSF	BD09560
Folio	494234021620
Address	1405 NE 1 AVE
Year Built	1949
Architect	Lester Avery
Architectural Style	Minimal Traditional
Status	Contributing

	<p>FMSF BD09561 Folio 494234021630 Address 1401 NE 1 AVE Year Built 1949 Architect Lester Avery Architectural Style Minimal Traditional Status Contributing</p>
	<p>FMSF BD09562 Folio 494234021410 Address 1400 NE 1 AVE Year Built 1949 Architect Lester Avery Architectural Style Minimal Traditional Status Contributing</p>
	<p>FMSF BD09563 Folio 494234021420 Address 1404 NE 1 AVE Year Built 1949 Architect Johnson Architectural Style Minimal Traditional Status Non-Contributing</p>



FMSF BD09564
 Folio 494234021430
 Address 1408 NE 1 AVE
 Year Built 1950
 Architect Not Listed
 Architectural Style Transitional Ranch
 Status Contributing



FMSF BD09565
 Folio 494234021440
 Address 1412 NE 1 AVE
 Year Built 1950
 Architect Lester Avery
 Architectural Style Minimal Traditional
 Status Contributing



FMSF BD09566
 Folio 494234021450
 Address 1416 NE 1 AVE
 Year Built 1962
 Architect Lester Avery
 Architectural Style Minimal Traditional
 Status Contributing



FMSF BD09567
 Folio 494234021460
 Address 1420 NE 1 AVE
 Year Built 1949
 Architect Lester Avery
 Architectural Style Minimal Traditional
 Status Contributing



FMSF BD09568
 Folio 494234021470
 Address 1424 NE 1 AVE
 Year Built 1949
 Architect Lester Avery
 Architectural Style Minimal Traditional
 Status Contributing



FMSF BD09569
 Folio 494234021480
 Address 1428 NE 1 AVE
 Year Built 1949
 Architect Lester Avery
 Architectural Style Minimal Traditional
 Status Non-Contributing



FMSF BD09570
 Folio 494234021490
 Address 1432 NE 1 AVE
 Year Built 1963
 Architect Lester Avery
 Architectural Style Minimal Traditional
 Status Contributing



FMSF BD09571
 Folio 494234021500
 Address 1436 NE 1 AVE
 Year Built 1949
 Architect Lester Avery
 Architectural Style Minimal Traditional
 Status Contributing



FMSF BD09572
 Folio 494234021510
 Address 1444 NE 1 AVE
 Year Built 1949
 Architect Lester Avery
 Architectural Style Transitional Ranch
 Status Contributing



FMSF	BD09597
Folio	494234017170
Address	1545 NE 2 AVE
Year Built	1950
Architect	Lester Avery
Architectural Style	Minimal Traditional
Status	Contributing



FMSF	BD09598
Folio	494234017180
Address	1541 NE 2 AVE
Year Built	1950
Architect	Lester Avery
Architectural Style	Minimal Traditional
Status	Contributing



FMSF	BD09599
Folio	494234017190
Address	1537 NE 2 AVE
Year Built	1952
Architect	Not Listed
Architectural Style	Minimal Traditional
Status	Contributing



FMSF	BD09600
Folio	494234017200
Address	1533 NE 2 AVE
Year Built	1956
Architect	James Young
Architectural Style	Minimal Traditional
Status	Contributing



FMSF	BD09601
Folio	494234017220
Address	1525 NE 2 AVE
Year Built	1949
Architect	Lester Avery
Architectural Style	Minimal Traditional
Status	Contributing





FMSF	BD09602
Folio	494234017230
Address	1521 NE 2 AVE
Year Built	1950
Architect	Lester Avery
Architectural Style	Minimal Traditional
Status	Contributing



FMSF	BD09603
Folio	494234017240
Address	1517 NE 2 AVE
Year Built	1949
Architect	Lester Avery
Architectural Style	Minimal Traditional
Status	Contributing



FMSF	BD09604
Folio	494234017250
Address	1513 NE 2 AVE
Year Built	1954
Architect	Not Listed
Architectural Style	No Style
Status	Non-Contributing

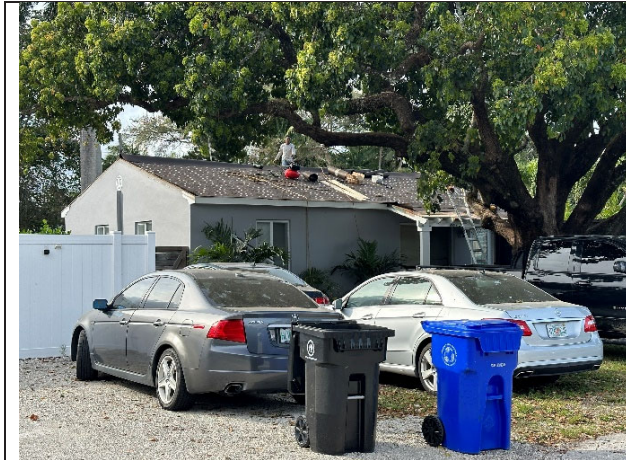

FMSF	BD09605
Folio	494234017260
Address	1509 NE 2 AVE
Year Built	1949
Architect	Lester Avery
Architectural Style	Minimal Traditional
Status	Contributing



FMSF	BD09606
Folio	494234017270
Address	1505 NE 2 AVE
Year Built	1949
Architect	Lester Avery
Architectural Style	Minimal Traditional
Status	Contributing



FMSF	BD09607
Folio	494234017280
Address	1501 NE 2 AVE
Year Built	1949
Architect	Lester Avery
Architectural Style	Minimal Traditional
Status	Contributing



FMSF	BD09608
Folio	494234017510
Address	1500 NE 2 AVE
Year Built	1949
Architect	Lester Avery
Architectural Style	Minimal Traditional
Status	Contributing



FMSF	BD09609
Folio	494234017520
Address	1504 NE 2 AVE
Year Built	1949
Architect	Lester Avery
Architectural Style	Minimal Traditional
Status	Contributing



FMSF	BD09610
Folio	494234017530
Address	1508 NE 2 AVE
Year Built	1949
Architect	Lester Avery
Architectural Style	Minimal Traditional
Status	Contributing



FMSF BD09611
 Folio 494234017540
 Address 1512 NE 2 AVE
 Year Built 1946
 Architect Not Listed
 Architectural Style Transitional Ranch
 Status Contributing



FMSF BD09612
 Folio 494234017550
 Address 1516 NE 2 AVE
 Year Built 1949
 Architect Lester Avery
 Architectural Style Minimal Traditional
 Status Contributing



FMSF BD09613
 Folio 494234017560
 Address 1520 NE 2 AVE
 Year Built 1950
 Architect Lester Avery
 Architectural Style Minimal Traditional
 Status ~~Contributing~~

	<p>FMSF BD09614</p> <p>Folio 494234017570</p> <p>Address 1524 NE 2 AVE</p> <p>Year Built 1949</p> <p>Architect Lester Avery</p> <p>Architectural Style Minimal Traditional</p> <p>Status Contributing</p>
	<p>FMSF BD09615</p> <p>Folio 494234017580</p> <p>Address 1528 NE 2 AVE</p> <p>Year Built 1949</p> <p>Architect Lester Avery</p> <p>Architectural Style Minimal Traditional</p> <p>Status Contributing</p>
	<p>FMSF BD09616</p> <p>Folio 494234017590</p> <p>Address 1532 NE 2 AVE</p> <p>Year Built 1949</p> <p>Architect Lester Avery</p> <p>Architectural Style Minimal Traditional</p> <p>Status Contributing</p>



FMSF BD09617
 Folio 494234017600
 Address 1536 NE 2 AVE
 Year Built 1946
 Architect Owner
 Architectural Style Minimal Traditional
 Status Non-Contributing



FMSF BD09618
 Folio 494234017610
 Address 1540 NE 2 AVE
 Year Built 1949
 Architect Lester Avery
 Architectural Style Minimal Traditional
 Status Contributing



FMSF BD09619
 Folio 494234017620
 Address 1544 NE 2 AVE
 Year Built 1951
 Architect Lester Avery
 Architectural Style Minimal Traditional
 Status Contributing

	<p>FMSF BD09620</p> <p>Folio 494234021290</p> <p>Address 1445 NE 2 AVE</p> <p>Year Built 1949</p> <p>Architect Lester Avery</p> <p>Architectural Style No Style</p> <p>Status Non-Contributing</p>
	<p>FMSF BD09621</p> <p>Folio 494234021300</p> <p>Address 1441 NE 2 AVE</p> <p>Year Built 1949</p> <p>Architect Lester Avery</p> <p>Architectural Style Minimal Traditional</p> <p>Status Contributing</p>
	<p>FMSF BD09622</p> <p>Folio 494234021310</p> <p>Address 1437 NE 2 AVE</p> <p>Year Built 1950</p> <p>Architect Lester Avery</p> <p>Architectural Style Minimal Traditional</p> <p>Status Non-Contributing</p>



FMSF	BD09623
Folio	494234021320
Address	1433 NE 2 AVE
Year Built	1951
Architect	Not Listed
Architectural Style	Minimal Traditional
Status	Contributing



FMSF	BD09624
Folio	494234021330
Address	1429 NE 2 AVE
Year Built	1949
Architect	Not Listed
Architectural Style	No Style
Status	Non-Contributing



FMSF	BD09625
Folio	494234021340
Address	1425 NE 2 AVE
Year Built	1950
Architect	Lester Avery
Architectural Style	Transitional Ranch
Status	Non-Contributing

	<p>FMSF BD09626</p> <p>Folio 494234021350</p> <p>Address 1423 NE 2 AVE</p> <p>Year Built 1970</p> <p>Architect Not Listed</p> <p>Architectural Style No Style</p> <p>Status Non-Contributing</p>
	<p>FMSF BD09627</p> <p>Folio 494234021360</p> <p>Address 1419 NE 2 AVE</p> <p>Year Built 1972</p> <p>Architect Not Listed</p> <p>Architectural Style No Style</p> <p>Status Non-Contributing</p>
	<p>FMSF BD09628</p> <p>Folio 494234021370</p> <p>Address 1413 NE 2 AVE</p> <p>Year Built 1955</p> <p>Architect GP Johnson</p> <p>Architectural Style Transitional Ranch</p> <p>Status Contributing</p>



FMSF BD09629
 Folio 494234021380
 Address 1409 NE 2 AVE
 Year Built 1956
 Architect William J. Redden
 Architectural Style Transitional Ranch
 Status Contributing



FMSF BD09630
 Folio 494234021390
 Address 1405 NE 2 AVE
 Year Built 1952
 Architect GP Johnson
 Architectural Style Transitional Ranch
 Status Contributing



FMSF BD09631
 Folio 494234021400
 Address 1401 NE 2 AVE
 Year Built 1950
 Architect Lester Avery
 Architectural Style Minimal Traditional
 Status Contributing

	<p>FMSF BD09632</p> <p>Folio 494234021170</p> <p>Address 1400 NE 2 AVE</p> <p>Year Built 1960</p> <p>Architect Not Listed</p> <p>Architectural Style No Style</p> <p>Status Non-Contributing</p>
	<p>FMSF BD09633</p> <p>Folio 494234021180</p> <p>Address 1404 NE 2 AVE</p> <p>Year Built 1952</p> <p>Architect None Listed</p> <p>Architectural Style Mid-Century Modern</p> <p>Status Contributing</p>
	<p>FMSF BD09634</p> <p>Folio 494234021190</p> <p>Address 1408 NE 2 AVE</p> <p>Year Built 1950</p> <p>Architect Lester Avery</p> <p>Architectural Style Minimal Traditional</p> <p>Status Contributing</p>



FMSF BD09635
 Folio 494234021200
 Address 1412 NE 2 AVE
 Year Built 1949
 Architect Lester Avery
 Architectural Style Minimal Traditional
 Status Contributing



FMSF BD09636
 Folio 494234021210
 Address 1416 NE 2 AVE
 Year Built 1949
 Architect Lester Avery
 Architectural Style Minimal Traditional
 Status Contributing



FMSF BD09637
 Folio 494234021220
 Address 1420 NE 2 AVE
 Year Built 1950
 Architect Lester Avery
 Architectural Style Minimal Traditional
 Status Contributing

	<p>FMSF BD09638 Folio 494234021230 Address 1424 NE 2 AVE Year Built 1949 Architect Lester Avery Architectural Style Minimal Traditional Status Contributing</p>
	<p>FMSF BD09639 Folio 494234021240 Address 1428 NE 2 AVE #1-2 Year Built 1985 Architect Not Listed Architectural Style No Style Status Non-Contributing</p>
	<p>FMSF BD09640 Folio 494234021250 Address 1432 NE 2 AVE Year Built 1948 Architect American Plans Service Architectural Style Minimal Traditional Status Contributing</p>



FMSF	BD09641
Folio	494234021260
Address	1436 NE 2 AVE #1-2
Year Built	1951
Architect	Not Listed
Architectural Style	No Style
Status	Non-Contributing



FMSF	BD09642
Folio	494234021270
Address	1440 NE 2 AVE
Year Built	1949
Architect	Lester Avery
Architectural Style	Minimal Traditional
Status	Contributing



FMSF	BD09643
Folio	494234021280
Address	1444 NE 2 AVE
Year Built	1949
Architect	Lester Avery
Architectural Style	Minimal Traditional
Status	Contributing

	<p>FMSF BD09668 Folio 494234017160 Address 1540 N ANDREWS AVE Year Built 1949 Architect Lester Avery Architectural Style Architectural Style Status Contributing</p>
	<p>FMSF BD09669 Folio 494234017150 Address 1536 N ANDREWS AVE Year Built 1949 Architect Not Listed Architectural Style Minimal Traditional Status Contributing</p>
	<p>FMSF BD09670 Folio 494234017140 Address 1532 N ANDREWS AVE Year Built 1950 Architect Lester Avery Architectural Style Minimal Traditional Status Non-Contributing</p>



FMSF BD09671
 Folio 494234017130
 Address 1528 N ANDREWS AVE
 Year Built 1950
 Architect Lester Avery
 Architectural Style Minimal Traditional
 Status Contributing



FMSF BD09672
 Folio 494234017120
 Address 1524 N ANDREWS AVE
 Year Built 1949
 Architect Lester Avery
 Architectural Style Minimal Traditional
 Status Contributing



FMSF BD09673
 Folio 494234017110
 Address 1520 N ANDREWS AVE
 Year Built 1950
 Architect Lester Avery
 Architectural Style Minimal Traditional
 Status Non-Contributing



FMSF	BD09674
Folio	494234017100
Address	1516 N ANDREWS AVE
Year Built	1951
Architect	Lester Avery
Architectural Style	Minimal Traditional
Status	Contributing



FMSF	BD09675
Folio	494234017090
Address	1512 N ANDREWS AVE
Year Built	1948
Architect	Lester Avery
Architectural Style	Minimal Traditional
Status	Contributing





FMSF BD09676
 Folio 494234017080
 Address 1508 N ANDREWS AVE
 Year Built 1949
 Architect Lester Avery
 Architectural Style Minimal Traditional
 Status Contributing



FMSF BD09677
 Folio 494234017070
 Address 1504 N ANDREWS AVE
 Year Built 1948
 Architect Lester Avery
 Architectural Style Minimal Traditional
 Status Non-Contributing



FMSF BD09678
 Folio 494234017060
 Address 1500 N ANDREWS AVE
 Year Built 1958
 Architect Lester Avery
 Architectural Style Minimal Traditional
 Status Contributing

	<p>FMSF BD09679</p> <p>Folio 494234021730</p> <p>Address 1444 N ANDREWS AVE</p> <p>Year Built 1949</p> <p>Architect Lester Avery</p> <p>Architectural Style Minimal Traditional</p> <p>Status Contributing</p>
	<p>FMSF BD09680</p> <p>Folio 494234021720</p> <p>Address 1440 N ANDREWS AVE</p> <p>Year Built 1949</p> <p>Architect Lester Avery</p> <p>Architectural Style Minimal Traditional</p> <p>Status Contributing</p>
	<p>FMSF BD09681</p> <p>Folio 494234021710</p> <p>Address 1436 N ANDREWS AVE</p> <p>Year Built 1949</p> <p>Architect Lester Avery</p> <p>Architectural Style Minimal Traditional</p> <p>Status Contributing</p>



FMSF BD09682
 Folio 494234021740
 Address 1432 N ANDREWS AVE
 Year Built 1949
 Architect Lester Avery
 Architectural Style Minimal Traditional
 Status Contributing



FMSF BD09683
 Folio 494234021700
 Address 1428 N ANDREWS AVE
 Year Built 1948
 Architect Lester Avery
 Architectural Style Minimal Traditional
 Status Contributing



FMSF BD09684
 Folio 494234021691
 Address 1424 N ANDREWS AVE
 Year Built 1951
 Architect Not Listed
 Architectural Style No Style
 Status Non-Contributing

	<p>FMSF BD09685 Folio 494234021690 Address 1420 N ANDREWS AVE #1-2 Year Built 1959 Architect Not Listed Architectural Style No Style Status Non-Contributing</p>
	<p>FMSF BD09686 Folio 494234021680 Address 1416 N ANDREWS AVE Year Built 1949 Architect Lester Avery Architectural Style Minimal Traditional Status Contributing Contributing</p>
	<p>FMSF BD09687 Folio 494234021670 Address 1412 N ANDREWS AVE Year Built 1949 Architect Lester Avery Architectural Style Minimal Traditional Status Contributing</p>



FMSF BD09688
 Folio 494234021660
 Address 1408 N ANDREWS AVE
 Year Built 1949
 Architect Not Listed
 Architectural Style No Style
 Status Non-Contributing



FMSF BD09689
 Folio 494234021650
 Address 1404 N ANDREWS AVE
 Year Built 1953
 Architect Not Listed
 Architectural Style Transitional Ranch
 Status Contributing



FMSF BD09690
 Folio 494234021640
 Address 1400 N ANDREWS AVE
 Year Built 1949
 Architect Lester Avery
 Architectural Style Minimal Traditional
 Status Contributing