



BOARD OF ADJUSTMENT MEETING NOTICE

JANUARY 20, 2022

A Public Hearing will be held before the Board of Adjustment on:

Wednesday, February 9, 2022 at 6:00 P.M

This meeting will be held in the City Commission Chambers, City Hall, 1st Floor, 100 North Andrews Avenue, to determine whether the following application should be granted:

CASE:	PLN-BOA-21120005
OWNER:	JARBOE,PAUL; LISOWSKI,LOUIS
AGENT:	N/A
ADDRESS:	44 NE 16 COURT, FORT LAUDERDALE, FLORIDA 33305
LEGAL DESCRIPTION:	LOT 14, BLOCK 1 OF PLACIDO PLACE, ACCORDING TO THE PLAT THEREOF, AS RECORDED IN PLAT BOOK 11, PAGE 43, OF THE PUBLIC RECORDS OF BROWARD COUNTY, FLORIDA.
ZONING DISTRICT:	RDS-15 - Residential Single Family/Medium Density
COMMISSION DISTRICT:	2
REQUESTING:	<u>Sec. 47-5.32. - Table of dimensional requirements for the RD-15 and RDS-15 districts. (Note A)</u>

1. Requesting a variance from the required rear yard of 15 feet. The as built spot survey shows the rear setback from 14.60 feet, a total reduction of 0.40 feet.

Note: To view more information about this item, please visit: www.fortlauderdale.gov/government/BOA

If you have any questions, please feel free to contact me directly at 954-828-6342.

MOHAMMED MALIK
ZONING ADMINISTRATOR

Florida Statutes, Sec. 286.0105

NOTE: If any person decides to appeal any decision made with respect to any matter considered at this public meeting or hearing, he/she will need a record of the proceedings, and for such purpose, he/she may need to ensure that a verbatim record of the proceeding is made, which record includes the testimony and evidence upon which the appeal is to be based.



PLN-BOA-21120005

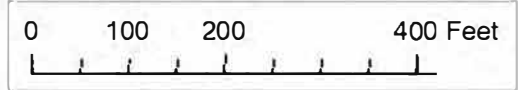

Graphic Scale



CITY OF FORT LAUDERDALE
PUBLIC NOTICE

BOARD OF ADJUSTMENT MEETING

DATE: FEBRUARY 09, 2022

TIME: 6:00 PM

CASE: PLN-BOA-21120005

REQUESTING: Sec. 47-5.32. - Table of dimensional requirements for the RD-15 and RDs-15 districts. (Note A)

1. Requesting a variance from the required rear yard of 15 feet. The as built spot survey shows the rear setback from 14.60 feet, a total reduction of 0.40 feet.

LOCATION: CITY COMMISSION CHAMBERS
CITY HALL, 100 N ANDREWS AVENUE

INFORMATION: CONTACT (954) 828-6506
<http://www.fortlauderdale.gov>

This Notice is the property of the City of Fort Lauderdale. In accordance with City Code Section 16-29, It shall be unlawful for any person to injure, cut, break or destroy in any manner any building or other thing belonging to or under the control of the City. Persons marring or removing the Notice may be subject to fine and/or imprisonment.

In accordance with City Code Section 47-27.2A. H The sign shall remain on the property until final disposition of the application. This shall include any deferral, rehearing, appeal, request for review or hearing by another body. The sign information shall be changed as provided in subsection A.3.a



BOA

DATE: 02/09/2022

AGENDA ITEM: 4

CASE:

PLN-BOA-21120005



SUSTAINABLE DEVELOPMENT – ZONING & LANDSCAPING

BOARD OF ADJUSTMENT (BOA) APPLICATION

Rev: 3 Revision Date: 05/17/2021 | Print Date: 05/17/2021
I.D. Number: Z&L-BOA

BOARD OF ADJUSTMENT (BOA) APPLICATION

Cover:	Deadline, Notes, and Fees
Page 1:	Applicant Information Sheet
Page 2:	Variance Request Criteria
Page 3:	Required Documentation & Mail Notice Requirements
Page 4:	Sign Notice Requirements & Affidavit
Page 5:	Technical Specifications

DEADLINE: Submittals must be received prior to 4:00 PM each business day. Pursuant to Section 47-24.12, the Department will review all applications to determine completeness within five (5) business days. Applicants will be notified via e-mail, if plans do not meet the submittal requirements and if changes are required.

APPLICATION SUBMITTAL: Submit your Board of Adjustment (BOA) application, required documents and fees online by visiting: <https://aca-prod.accela.com/FTL>. After application and document submission, you should receive a case number and will be invoiced for the fee amount due. Prior to formal submittal of applications, applicants are encouraged to schedule an appointment with the Board Liaison and staff to obtain feedback regarding proposals. The meetings provide an opportunity for applicants to obtain feedback and general direction, prior to expending significant effort on preparation of submittal documents. To request a meeting to discuss your variance request, please contact Chakila Crawford at chcrawford@fortlauderdale.gov and/or Stephanie Hughey at shughey@fortlauderdale.gov.

FEES: All applications for development permits are established by the City Commission, as set forth by resolution and amended from time to time. In addition to the application fee, any additional costs incurred by the City including review by a consultant on behalf of the City, or special advertising costs shall be paid by the applicant. Any additional costs, which are unknown at the time of application, but are later incurred by the City, shall be paid by the applicant prior to the issuance of a development permit.

- Variance/Special Exception/Interpretation (Before): **\$2,200**
- Variance/Special Exception/Interpretation (After): **\$2,800**
- Parking Variance (per space): **\$2,600**
- Variance/Special Exception/Interpretation (Before)- Residential Homesteaded Only- Accessory Structures & Existing Non-Conforming Structures: **\$650**
- Variance/Special Exception/Interpretation (After)- Residential Homesteaded Only- Accessory Structures & Existing Non-Conforming Structures: **\$850**
- Request for Continuance: **\$900**
- Request for Rehearing: **\$300**
- Rehearing before the Board: **\$1,150**

Page 1: BOA - Applicant Information Sheet

INSTRUCTIONS: The following information is requested pursuant to the City's Unified Land Development Regulations (ULDR). While the information requested in this application is the minimum required to proceed please be aware additional information may be required to fully address the variance requested. The application must be filled out accurately and completely. Please print or type and answer all questions. Indicate N/A if does not apply.

NOTE: To be filled out by Department

Case Number	
Date of complete submittal	

NOTE: For purpose of identification, the **PROPERTY OWNER** is the **APPLICANT**

Property Owner's Name	Paul/Louis Jarboe/Lisowski
Property Owner's Signature	<i>(Signature)</i> <small>If a notarized letter is provided, no signature is required on the application by the owner</small>
Address, City, State, Zip	44 NE 16th Court, Ft. Lauderdale, FL 33305
E-mail Address	MAXMENLP@ME.COM
Phone Number	713-865-3914
Proof of Ownership	<input type="checkbox"/> Warranty Deed_or <input checked="" type="checkbox"/> Tax Record

NOTE: If **AGENT** is to represent **OWNER**, notarized letter of consent is required

Applicant / Agent's Name	
Applicant / Agent's Signature	
Address, City, State, Zip	
E-mail Address	
Phone Number	
Letter of Consent Submitted	

Development / Project Name					
Existing / New	<table style="width: 100%; border: none;"> <tr> <td style="border: none;">Existing:</td> <td style="border: none;"><input checked="" type="checkbox"/></td> <td style="border: none;">New:</td> <td style="border: none;"><input type="checkbox"/></td> </tr> </table>	Existing:	<input checked="" type="checkbox"/>	New:	<input type="checkbox"/>
Existing:	<input checked="" type="checkbox"/>	New:	<input type="checkbox"/>		
Project Address	Address:				
Legal Description	PLACIDO PLACE 11-43 B LOT 14 BLK 1				
Tax ID Folio Numbers <small>(For all parcels in development)</small>	1942 34 19 0090				
Request / Description of Project	Variance to south (back) setback of 5.5"				
Applicable ULDR Sections	47-5.32				

Current Land Use Designation	08 - Multi-family – ATTACHED 2 FAMILY DUPLEX
Current Zoning Designation	
Current Use of Property	Residential
Site Adjacent to Waterway	<input type="checkbox"/> Yes <input checked="" type="checkbox"/> No

Setbacks (indicate direction N, S, E, W)	Required	Proposed
Front <input type="checkbox"/>		
Side <input type="checkbox"/>		
Side <input type="checkbox"/>		
Rear <input checked="" type="checkbox"/>	15'	14.6'

Page 2: Board of Adjustment (BOA) Criteria for Variance Request

Complete this page and an attached narrative.

SPECIFIC REQUEST: State the specific request according to the ULDR or other provisions of the Code.

CRITERIA: Applicant must demonstrate a unique hardship attributable to the land by proving by a preponderance of the evidence for all of the following criteria. Please answer the following criteria completely. While some criteria may seem duplicative the response should be tailored specifically to each. Per section 47-24.12, A.4,

a. Special conditions and circumstances affect the property at issue which prevent the reasonable use of such property; and

Existing structure as built in 1959 has a 15' 15" setback on the south west corner of the structure and a 14' 72" setback from the south east property boundary. This was not properly documented on the final survey. Structure as built was non-conforming. New survey requested by the city shows existing setback dimensions of the existing structure. This was supplied to the city prior to construction. New construction following existing structure dimensions resulting in a new dimension of 14.6'

b. Circumstances which cause the special conditions are peculiar to the property at issue, or to such a small number of properties that they clearly constitute marked exceptions to other properties in the same zoning district; and:

Special conditions of this property are that it has always been less than the 15' setback requirement. Property directly behind subject property is only 5' from the property line.

c. Literal application of the provisions of the ULDR would deprive the applicant of a substantial property right that is enjoyed by other property owners in the same zoning district. (It shall be of no importance to this criterion that a denial of the variance sought might deny to the owner a more profitable use of the property, provided the provisions of the ULDR still allow a reasonable use of the property; and

Literal application of the ULDR would place the property, as originally built without any modification, into a non-conforming status and therefore not subject to be utilized. It would seem to imply that the existing structure would need to be altered to permit the structure to be in compliance with the regulations. This would cause great expense to the owner who purchased the property in 2009 and would damage the existing structure as newer lines and walls would be exposed in the process of the demolition. Further, the final application would require that the approved plans for construction and the new structure would need to be torn down as well causing even more financial hardship.

d. The unique hardship is not self-created by the applicant or his predecessors, nor is it the result of mere disregard for, or ignorance of, the provisions of the ULDR or antecedent zoning regulations; and

The owners did not create this hardship. The owners followed all city requirements to apply for proper permits. The owners did not act covertly or fail to follow the proper procedure to obtain permits for the construction. The owners paid professionals, contacted with the city, request for special meetings and in relation to the city's review of those plans and drawings before investing significant resources to improve the property. Starting early in 2020 the owners supplied surveys, had architect's plans, get reviews and approvals by the city. The situation was the result of errors and omissions on the original survey and by professionals who were reviewing and advising on the proposed plans rendered for the permitting process. The city requested a new survey to be completed in March of 2021. This new survey showed the existing encroachment but none of the professionals highlighted this fact and the owners continued with the plans filed with the city. It wasn't until however that the encroachment was pointed out to the owners after the spot survey was processed. Had the property owner been alerted to the non-conformance, a variance request could have been filed prior to the construction starting as a significant cost savings for the trip. Alternatively, the owners could have elected not to build the addition.

e. The variance is the minimum variance that will make possible a reasonable use of the property and that the variance will be in harmony with the general purposes and intent of the ULDR and the use as varied will not be incompatible with adjoining properties or the surrounding neighborhood or otherwise detrimental to the public welfare.

The variance being requested is 45' roughly 8" from the existing setback requirement so that the structure can be completed as originally permitted. There is no measurable environmental or structural harm that will result by permitting the 8" exemption. The owners did not act covertly or fail to follow the proper procedure to obtain permits for the construction. Additionally, while the owners have an encroachment by 5' the neighbor to the south has built a structure that sits only 8' from the rear setback of his property and the structure is being used as a residence.

Louis Lisowski

AFFIDAVIT: I, _____ the Owner/Agent of said property ATTEST that I am aware of the following:

- 1. In order to be entitled to the relief requested in the application an affirmative vote of a majority plus one of the Board of Adjustment is required;
2. That in granting the relief requested, the Board of Adjustment is limited to the authority vested in the Board by the ULDR and that the Board may not grant the relief requested unless the applicant proves all the criteria specified in the ULDR have been met;
3. That the granting of relief by the Board does not exempt the applicant or owner of record from the responsibilities of obtaining all applicable permits or approvals as may be required by law for both new and existing structures;
4. That if the relief requested is granted by the Board, the applicant must secure a building permit to implement the relief requested within one hundred eighty (180) days of the entry of the final order of the Board, or within such lesser time as the Board may proscribe and that failure to procure the necessary permits within the time so proscribed shall render the variance or special exception null and void;
5. That if the Board denies the request for relief, then no additional application for the same or substantially the same relief may be entertained by the Board within two (2) years of the date of entry of the final order of denial.

[Handwritten Signature]
(Signature)

SWORN TO AND SUBSCRIBED before me in the County and State above aforesaid this 3RD day of December, 2021

(SEAL)



Vanessa Alvarez
State of Florida
My Commission Expires 03/31/2023
Commission No. GG 317994

[Handwritten Signature]
NOTARY PUBLIC
MY COMMISSION EXPIRES: 03/31/2023

Page 2: Board of Adjustment (BOA) Criteria for Variance Request

Complete this page and an attached narrative.

SPECIFIC REQUEST: State the specific request according to the ULDR or other provisions of the Code.

CRITERIA: Applicant must demonstrate a unique hardship attributable to the land by proving by a preponderance of the evidence for all of the following criteria. Please answer the following criteria completely. While some criteria may seem duplicative the response should be tailored specifically to each. Per section 47-24.12. A.4,

a. Special conditions and circumstances affect the property at issue which prevent the reasonable use of such property; and

Existing structure, as built in 1959, has a 15' 15" setback on the south west corner of the structure and a 14' 72" setback from the south east property boundary. This was not properly documented on the initial survey. Structure as built was non-conforming. New survey requested by the city shows existing setback dimensions of the existing structure. This was supplied to the city prior to construction. New construction is following existing structure dimensions resulting in a new dimension of 14.8'

b. Circumstances which cause the special conditions are peculiar to the property at issue, or to such a small number of properties that they clearly constitute marked exceptions to other properties in the same zoning district; and:

Special conditions of this property are that it has always been less than the 15' setback requirement. Property directly behind subject property is only 5' from the property line.

c. Literal application of the provisions of the ULDR would deprive the applicant of a substantial property right that is enjoyed by other property owners in the same zoning district. (It shall be of no importance to this criterion that a denial of the variance sought might deny to the owner a more profitable use of the property, provided the provisions of the ULDR still allow a reasonable use of the property; and

Literal application of the ULDR would place the property, as originally built without any modification, into a non-conforming status and therefore not subject to be utilized. It would seem to imply that the existing structure would need to be deeded to permit the structure to be in compliance with the regulations. This would cause great expense to the owner who purchased the property in 2009 and would damage the existing structure as sewer lines and water lines would be exposed in the process of the deeding. Further, the literal application would require that the approved plans for construction and the new structure would need to be torn down as well causing even more financial hardship.

d. The unique hardship is not self-created by the applicant or his predecessors, nor is it the result of mere disregard for, or ignorance of, the provisions of the ULDR or antecedent zoning regulations; and

The owners did not create this hardship. The owners followed all city requirements to apply for proper permits. The owners did not act covertly or fail to follow the proper procedure to obtain permits for the construction. The owners paid professionals, complied with the city's request for updated drawings and relied on the city's review of those plans and drawings before incurring significant resources to improve the property. Starting early in 2021, the owners supplied surveys, had architect's plans, and reviews and approvals by the city. The situation was the result of errors and omissions on the original survey and by professionals who were reviewing and advising on the proposed plans needed for the permitting process. The city requested a new survey to be completed in March of 2021. This new survey showed the existing encroachment but none of the professionals recognized the fact and the owners continued with the plans filed with the city. It wasn't until November that the encroachment was pointed out to the owners after the top survey was prepared. Had the property owner's been alerted to the non-conformance, a variance request could have been filed prior to the construction starting at a significant cost savings for the living. Alternatively, the owners could have elected not to build the addition.

e. The variance is the minimum variance that will make possible a reasonable use of the property and the variance will be in harmony with the general purposes and intent of the ULDR and the use as varied will not be incompatible with adjoining properties or the surrounding neighborhood or otherwise detrimental to the public welfare.

The variance being requested is 60' (roughly 6 inch) exemption from the existing setback requirement so that the structure can be completed as originally permitted. There is no measurable environmental or structural harm that will result by permitting the 6' exemption. The owners did not act covertly or fail to follow the proper procedure to obtain permits for the construction. Additionally, while the owners have unknowingly encroached by 5' on the neighbor to the south has built a structure that sits only 8' from the rear setback of the property and the structure is being used as a residence.

PAUL JARBOE

AFFIDAVIT: I, _____ the Owner/Agent of said property ATTEST that I am aware of the following:

- 1. In order to be entitled to the relief requested in the application an affirmative vote of a majority plus one of the Board of Adjustment is required;
2. That in granting the relief requested, the Board of Adjustment is limited to the authority vested in the Board by the ULDR and that the Board may not grant the relief requested unless the applicant proves all the criteria specified in the ULDR have been met;
3. That the granting of relief by the Board does not exempt the applicant or owner of record from the responsibilities of obtaining all applicable permits or approvals as may be required by law for both new and existing structures;
4. That if the relief requested is granted by the Board, the applicant must secure a building permit to implement the relief requested within one hundred eighty (180) days of the entry of the final order of the Board, or within such lesser time as the Board may proscribe and that failure to procure the necessary permits within the time so proscribed shall render the variance or special exception null and void;
5. That if the Board denies the request for relief then no additional application for the same or substantially the same relief may be entertained by the Board within two (2) years of the date of entry of the final order of denial.

[Signature]
(Signature)

SWORN TO AND SUBSCRIBED before me in the County and State above aforesaid this 8th day of December, 2021

(SEAL)

[Signature]

NOTARY PUBLIC
MY COMMISSION EXPIRES: 03/31/2023



Vanessa Alvarez
State of Florida
My Commission Expires 03/31/2023
Commission No. GG 317994

Paul Jarboe & Louis Lisowski

44 NE 16th Court
Fort Lauderdale, FL 33305
713-865-3914 (Paul)
713-447-4996 (Louis)

PLN-BOA-21120005 VARIANCE REQUEST – NARRATIVE

Date submitted: November 29, 2021

Paul Jarboe and Louis Lisowski (“Owners”) are requesting a variance be granted for the 15’ rear setback for our property at 44 NE 16th Court in Ft. Lauderdale. This property is an attached duplex 2 family dwelling. The 15’ setback is required under Section 47-5.32.

Owners took all the required and necessary steps to ensure that the plan and proposed modifications to the existing property were in conformance with all requirements. Owners relied on professionals, (architects, surveyors, city engineers, and inspectors) to advise them of the requirements for building a small addition attached to the existing structure. The addition followed the lines of the existing property and avoided any encroachment of easements as identified. Unfortunately, none of these professionals identified that the building, without any addition and as originally built in 1957, was already in a non-conformance state until after the foundation and block wall constructed that formed the outline of the addition.

Here are the relevant points to how this situation has occurred and form the basis for the variance request. The highlighted and italicized text forms the point with supporting narrative included.

1. ***The original survey completed in 2009 as part of the purchase failed to include any measurement or narrative to identify that the house as built in 1957 was out of conformance on the rear 15’ setback.*** In 2009 when the property was purchased a survey was created for the purchase of the home. That survey was done using the 6’NGVD base flood elevation. (See Exhibit A) This survey showed only one measurement point for the distance of the building to the rear property line. This original survey listed 3 encroachments. These encroachments were as follows: 1. Fence was in the 5’ utility easement, 2. Shed was in the 5’ utility easement, and 3. Driveway was in NE 16th Court right of way. There was no listing that the existing structure was in non-conformance with the 15’ setback. Further, the use of the single point of measurement at the southwest corner of the structure implied that the entirety of the back of the existing structure was 15.15’ from the rear property line. Nothing in that survey identified that the rear of the house was already within the 15’ setback. When we began the design and permitting process for the addition this was the survey that was used.
2. ***New survey using NAVD elevation station added an additional measurement point that showed an encroachment but neither the architect or the City noticed this, and the permit was granted, both parties received a copy of the new survey.*** In March of

2021, when we were applying for our permit, the city requested a new survey drawn using the 5'NAVD base flood elevation. (See exhibit B) The updated survey was completed by the same survey company who completed the 2009 survey. On this second survey, there are 2 measurement points for the rear of the property. One at the southwest corner of the structure and one at the southeast corner of the existing utility room of the structure. This updated survey notes that the southeast point of the utility room (as originally built in 1957) was only 14.72' from the rear property line. This non-conformance was again not highlighted by the survey company. This survey was provided to the architect to update his plans and drawings. The architect did not notice the non-conformance or raise the issue to the owners. The updated plans and survey were tendered along with the plans and application to the city and permits to construct the modifications to the property were issued by the city. BLD-RADD-20120009.

Regular inspections occurred on the property for density testing, steel with no issues encountered.

3. ***When the spot survey was requested was the first time that all points of the proposed new structure were identified along the rear setback and the first mention of any non-conformance is raised. In this case by the City.*** On November 22, 2021, a spot survey was failed by the City. At that time the City informed the owners that they were in non-conformance with the setback requirements of 15' from the rear property line. This is significant because part of the renovation plan was to add an 8' x 6' extension to the laundry room following the rear lines of the existing structure. (See Exhibit C) Had anyone pointed this out prior to approval of the permits to build, this portion of the project could have been omitted completely.
4. ***Prior to the City failing the spot survey and the owner having no reason to believe failure was probable, it was necessary that portions of the existing structure were demolished exposing the structure to the elements.*** The property owners were moving forward in an expedited way to try to minimize damage to the existing property to the elements or lack of the ability to fully secure the structure. Foundation for the addition was already poured as is the customary practice and only once the structure begins to be erected is the spot survey requested. From Nov 12th, the date the spot survey was requested by the owner and delivered to the City on Nov 17th, work continued with no expectation of a failure. Construction continued up until the point the City failed the spot survey. This construction required the demolition of part of the roof of the building. The only protection from the elements at this point was a tarp, sandbagged to the roof to stop the rain and weather from destroying the property. On Monday, Nov 22th the City failed the Spot Survey citing an encroachment on the rear 15' setback. (see exhibit C)
5. ***What is the amount of the variance that the owners are requesting?*** The variance requested to be granted a .60' (roughly 5 inches) exemption from the existing setback requirement so that the structure can be completed as originally permitted. There is no

measurable environmental or structural harm that will result by permitting the 5" exemption. The Owners did not act covertly or fail to follow the proper procedure to obtain permits for the construction. The Owners paid professionals, complied with the city's request for updated drawings and relied on the city's review of those plans and drawings before investing significant resources to improve the property. Had the Owner's been alerted to the non-conformance, a variance request could have been filed prior to the construction starting at a significant cost savings for the filing. Alternatively, the owners could have elected not to build the addition.

6. ***Are there any other elements that should be considered when considering approval of this variance request?*** The rear property line is established as the center point of two large FPL power transmission poles. If the surveyors at some previous time had used another point it is unknown at this time. Perhaps the poles as they exist today were added after the structure was built and the non-conformance was created when the poles were set and began to be used as the new property line. Additionally, while the Owners have unknowingly encroached by 5", the neighbor to the south has built a structure that sits only 6' from the rear setback of his property and the structure is being used as a residence. Other existing examples of non-conformance as called out on the variance request form is to be taken into consideration. Lastly, the property owner to the rear has constructed a chain link fence which has existed prior to the Owners purchasing the property in 2009. That fence, if considered as the rear property line puts the addition into conformance to the rear setback required distance and no variance would be needed.

Respectfully,

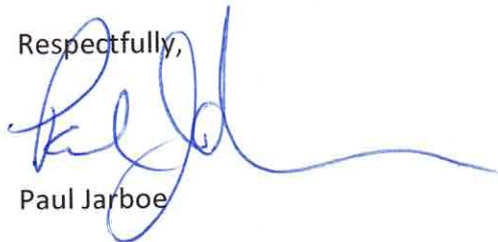

Paul Jarboe



Louis Lisowski

Page 4: Sign Notification Requirements and Affidavit

SIGN NOTICE

Applicant must POST SIGNS (for Board of Adjustment) according to Sec. 47-27.2 Types of Public Notice and 47-27.9 Variance, Special Exception, Temporary Non-Conforming Use, Interpretation requires the following notice:

- Sign Notice shall be given by the applicant by posting a sign provided by the City stating the time, date, and place of the Public Hearing on such matter on the property which is the subject of an application for a development permit. If more than one (1) public hearing is held on a matter, the date, time, and place shall be stated on the sign or changed as applicable.
The sign shall be posted at least fifteen (15) days prior to the date of the public hearing.
The sign shall be visible from adjacent rights-of-way, including waterways, but excepting alleys.
If the subject property is on more than one (1) right-of-way, as described above, a sign shall be posted facing each right-of-way.
If the applicant is not the owner of the property that is subject of the application, the applicant shall post the sign on or as near to the subject property as possible subject to the permission of the owner of the property where the sign is located or, in a location in the right-of-way if approved by the City.
If the sign is destroyed or removed from the property, the applicant is responsible for obtaining another sign from the City and posting the sign on the property.
The sign shall remain on the property until final disposition of the application. This shall include any deferral, rehearing, appeal, request for review or hearings by another body. The sign information shall be changed as above to reflect any new dates.
The applicant shall, five (5) days prior to the public hearing, execute and submit to the department an affidavit of proof of posting of the public notice sign according to this section. If the applicant fails to submit the affidavit the public hearing will be postponed until the next hearing after the affidavit has been supplied.

AFFIDAVIT OF POSTING SIGNS

STATE OF FLORIDA
BROWARD COUNTY

BOA CASE NO. 21120005

APPLICANT: JARBOE / LISOWSKI

PROPERTY: 44 NE 116th CT, Ft LAUDERDALE, FL 33305

PUBLIC HEARING DATE: FEBRUARY 9, 2022

BEFORE ME, the undersigned authority, personally appeared PAUL JARBOE, who upon being duly sworn and cautioned, under oath deposes and says:

- 1. Affiant is the Applicant in the above cited City of Fort Lauderdale Board or Commission Case.
2. The Affiant/Applicant has posted or has caused to be posted on the Property the signage provided by the City of Fort Lauderdale, which such signage notifies the public of the time, date and place of the Public Hearing on the application for relief before the Board or Commission.
3. That the sign(s) referenced in Paragraph two (2) above was posted on the Property in such manner as to be visible from adjacent streets and waterways and was posted at least fifteen (15) days prior to the date of the Public Hearing cited above and has remained continuously posted until the date of execution and filing of this Affidavit. Said sign(s) shall be visible from and within twenty (20) feet of streets and waterways, and shall be securely fastened to a stake, fence, or building.
4. Affiant acknowledges that the sign must remain posted on the property until the final disposition of the case before the Board or Commission. Should the application be continued, deferred, or re-heard, the sign shall be amended to reflect the new dates.
5. Affiant acknowledges that this Affidavit must be executed and filed with the City's Urban Design & Development five (5) calendar days prior to the date of Public Hearing and if the Affidavit is not submitted, the Public Hearing on this case shall be cancelled.
6. Affiant is familiar with the nature of an oath or affirmation and is familiar with the laws of perjury in the State of Florida and the penalties, therefore.

NOTE: I understand that if my sign is not returned within the prescribed time limit as noted in Sec. 47.27.2.j of the City of Fort Lauderdale ULD R, I will forfeit my sign deposit. (initial here)

Affiant (Signature of Paul Jarboe)

SWORN TO AND SUBSCRIBED before me in the County and State above aforesaid this 27th day of January, 2022

(SEAL)

Notary Public Signature: Stephanie Hughey
NOTARY PUBLIC
MY COMMISSION EXPIRES:





CITY OF FORT LAUDERDALE

PUBLIC NOTICE

BOARD OF ADJUSTMENT MEETING

DATE: FEBRUARY 9, 2022

TIME: 6:00 PM

CASE: PLN-BOA-21120005

REQUESTING: Sec. 47-5.32 - Table of dimensional requirements for the RD-15 and RDs-15 districts. (Note A)

1. Requesting a variance from the required rear yard of 15 feet. The as built spot survey shows the rear setback from 14.60 feet, a total reduction of 0.40 feet.

LOCATION: CITY COMMISSION CHAMBERS
CITY HALL, 100 N ANDREWS AVENUE

INFORMATION: CONTACT (954) 828-6506
<http://www.fortlauderdale.gov>

This notice is the property of the City of Fort Lauderdale. It is loaned to you with City Code Section 4-107. It is to be used only for the purpose stated. It is not to be used for any other purpose. If you have any questions, please contact the City of Fort Lauderdale at (954) 828-6506. There is a charge for copying and postage. The City of Fort Lauderdale is not responsible for the accuracy of the information provided. The City of Fort Lauderdale is not responsible for the accuracy of the information provided. The City of Fort Lauderdale is not responsible for the accuracy of the information provided.



NO TRESPASSING

WATERVILLE, MISSISSIPPI
BOARD OF ENVIRONMENT MEETING
WEDNESDAY, APRIL 10, 2013
7:00 PM
CITY OF WATERVILLE, MISSISSIPPI
CITY HALL
100 N. MAIN ST.
WATERVILLE, MISSISSIPPI 39167

1150 E. ATLANTIC BLVD.
POMPANO BEACH
FLORIDA 33060

ACCURATE LAND SURVEYORS, INC.

L.B. #3635

SHEET 1 OF 2

TEL. (954) 782-1441
FAX. (954) 782-1442

TYPE OF SURVEY: **BOUNDARY**
 2078

JOB NUMBER: SU-09-0022

LEGAL DESCRIPTION:

LOT 14, BLOCK 1 OF PLACIDO PLACE, ACCORDING TO THE PLAT THEREOF, AS RECORDED IN PLAT BOOK 11, PAGE 43, OF THE PUBLIC RECORDS OF BROWARD COUNTY, FLORIDA.

ADDRESS: **44 NE 16TH COURT FT. LAUDERDALE, FL 33305**

FLOOD ZONE: **AE**
BASE FLOOD ELEVATION: **6'NGVD**
CONTROL PANEL NUMBER: **125105-0216-F**
EFFECTIVE: **REVISED: 10/2/1997**

LOWEST FLOOR ELEVATION: **7.33'NGVD**
GARAGE FLOOR ELEVATION: **N/A**
LOWEST ADJACENT GRADE : **6.73'NGVD**
HIGHEST ADJACENT GRADE : **7.03'NGVD**

REFERENCE BENCH MARK: **C.F.L. BM:PM IN SE COR OF TYPE F CB ON T.O.C. IN NE
COR OF ANDREWS AVE & NE 16TH CT ELEV: 5.265'NGVD**

CERTIFY TO:

1. MORAITIS, COFAR, KARNEY & MORAITIS
2. ATTORNEYS' TITLE INSURANCE FUND, INC.
3. PAUL JAROBÉ AND LOUIS LISOWSKI
- 4.
- 5.
- 6.

EASEMENTS ACCORDING TO THE PLAT HEREON:
5' UTILITY EASEMENT ALONG SOUTH BOUNDARY

ABOVE GROUND ENCROACHMENTS ACCORDING TO THE PLAT HEREON:
FENCES IN 5' UTILILTY EASEMENT
DRIVEWAY IN NE 16TH COURT RIGHT OF WAY
SHED IN 5' UTILITY EASEMENT

No encroachments listed for existing non-conformance.

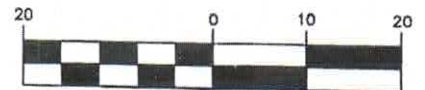
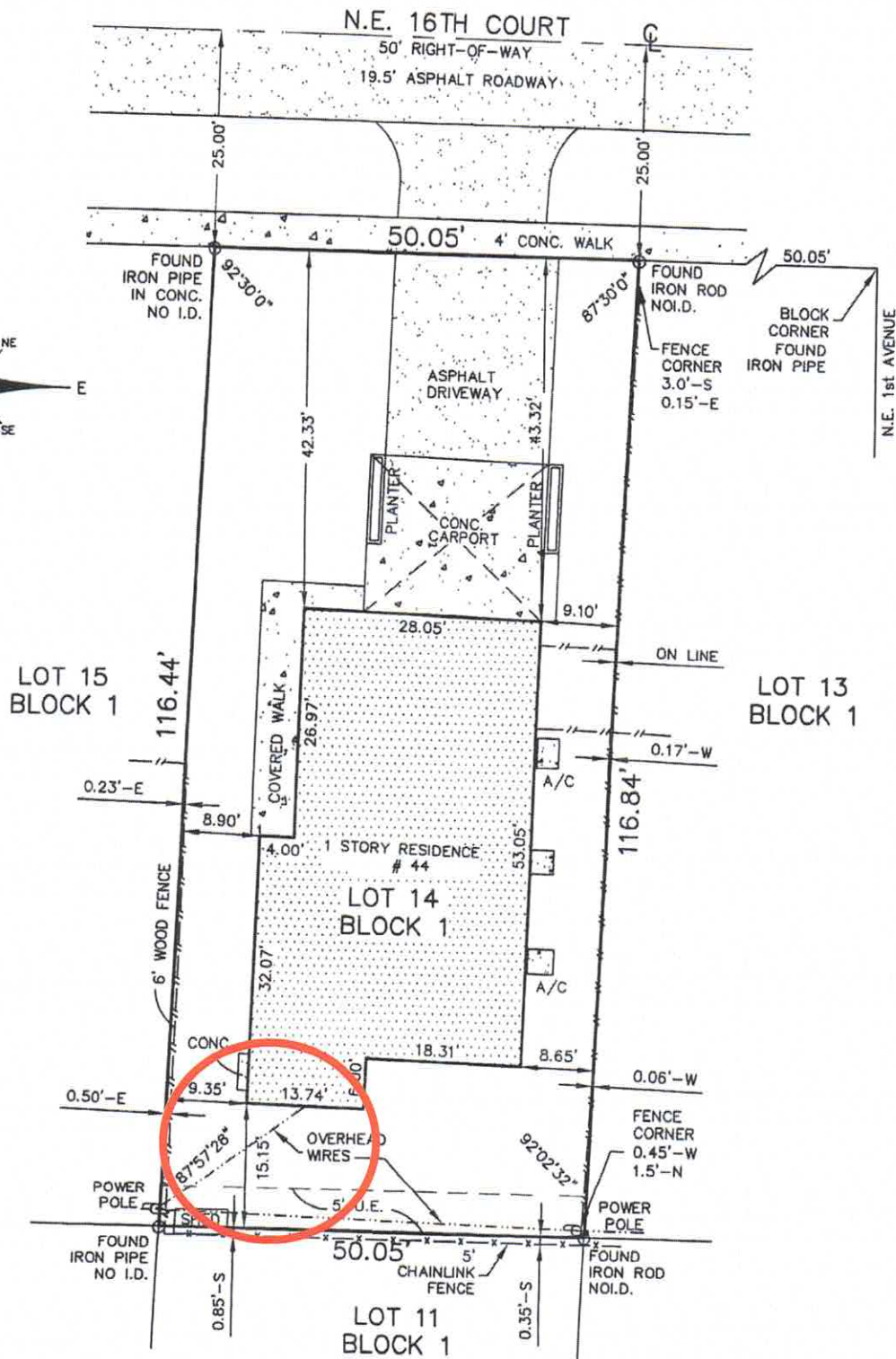
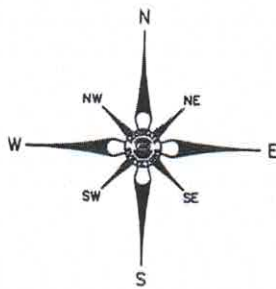

GRAPHIC SCALE
1"=20'

NOTES:

CERTIFICATION:

1150 E. ATLANTIC BLVD.
POMPANO BEACH
FLORIDA 33060

ACCURATE LAND SURVEYORS, INC.

L.B. #3635

SHEET 1 OF 2

TEL. (954) 782-1441
FAX. (954) 782-1442

TYPE OF SURVEY: BOUNDARY **JOB NUMBER:** SU-21-0549
09-0022, TOPOGRAPHIC

LEGAL DESCRIPTION:

LOT 14, BLOCK 1, PLACIDO PLACE, ACCORDING TO THE PLAT THEREOF, AS RECORDED IN PLAT BOOK 11, PAGE 43, OF THE PUBLIC RECORDS OF BROWARD COUNTY, FLORIDA.

ADDRESS: 44 NE 16TH COURT FORT LAUDERDALE, FL 33305

FLOOD ZONE: AE
BASE FLOOD ELEVATION: 5'NAVD
CONTROL PANEL NUMBER: 125105/12011C0389-H
EFFECTIVE: 8/18/2014 **REVISED:**

LOWEST FLOOR ELEVATION: SEE PAGE 2 OF 2
GARAGE FLOOR ELEVATION: SEE PAGE 2 OF 2
LOWEST ADJACENT GRADE : SEE PAGE 2 OF 2
HIGHEST ADJACENT GRADE : SEE PAGE 2 OF 2

REFERENCE BENCH MARK: CITY OF FT. LAUDERDALE NE 386 ELEV: 5.26'NAVD

CERTIFY TO:

1. PAL JARBOE & LOUIS LISOWSKI
- 2.
- 3.
- 4.
- 5.
- 6.

No encroachments noted even the known encroachments are not present.

NOTES:

1. THIS SURVEY CONSISTS OF A MAP AND A TEXT REPORT. ONE IS NOT VALID WITHOUT THE OTHER.
2. OWNERSHIP OF FENCE AND WALLS IF ANY, NOT DETERMINED.
3. THIS SURVEY IS MADE FOR THE EXCLUSIVE USE OF THE CERTIFIED HEREON. TO BE VALID ONE YEAR FROM THE DATE OF SURVEY AS SHOWN HEREON.

A	=	CENTRAL ANGLE
A	=	ARC LENGTH
AC	=	AIR CONDITIONER
AD	=	ASSUMED DATUM
A.E	=	ANCHOR EASEMENT
AF	=	ALUMINUM FENCE
B.C.R	=	BROWARD COUNTY RECORDS
BLVD	=	BOULEVARD
B.M	=	BENCHMARK
(C)	=	CALCULATED
CS	=	CHORD BEARING
CHATT	=	CHATTANOOCHEE
CLF	=	CHAIN LINK FENCE
CL	=	CENTERLINE
(M)	=	MEASURED
D.B.	=	DEED BOOK
D.E.	=	DRAINAGE EASEMENT
E	=	EAST
ELEC.	=	ELECTRIC
ELEV	=	ELEVATION
ENCR.	=	ENCROACH
ENCR.	=	ENCROACHMENT
ESMT.	=	EASEMENT

LEGEND OF ABBREVIATIONS:

FND	=	FOUND
FF	=	FINISHED FLOOR
FH	=	FIRE HYDRANT
F.P.L	=	FLORIDA POWER & LIGHT
GAR	=	GARAGE
I.D.	=	IDENTIFICATION
I.P.	=	IRON PIPE
I.P.C.	=	IRON PIPE & CAP
IR	=	IRON ROD
I.R.C.	=	IRON ROD & CAP
LP	=	LIGHT POLE
(M)	=	MEASURED
M.D.R	=	MIAMI DADE COUNTY RECORDS
MAINT	=	MAINTENANCE
MF	=	METAL FENCE
MH	=	MANHOLE
N	=	NORTH
N/A	=	NOT APPLICABLE
N&D	=	NAIL & DISC

BROWARD COUNTY NAVD1988

NAVD.	=	NORTH AMERICAN VERTICAL DATUM
OS	=	OFFSET
O.R.B	=	OFFICIAL RECORDS BOOK
OH	=	OVERHANG
(P)	=	PLAT
P.B	=	PLAT BOOK
P.B.C.R	=	PALM BEACH COUNTY RECORDS
P.C	=	POINT OF CURVATURE
P.C.P.	=	PERMANENT CONTROL POINT
P.G	=	PAGE
P.O.B	=	POINT OF BEGINNING
P.O.C	=	POINT OF COMMENCEMENT
P.R.C	=	POINT OF REVERSE CURVATURE
P.R.M.	=	PERMANENT REFERENCE MONUMENT
P.T.	=	POINT OF TANGENCY
PVC	=	POLYVINYL CHLORIDE
R	=	RADIUS
RNG	=	RANGE
RW	=	RIGHT OF WAY
S	=	SOUTH
SEC.	=	SECTION
SQ.FT	=	SQUARE FEET
TWP	=	TOWNSHIP
U.E.	=	UTILITY EASEMENT
W	=	WEST
WF	=	WOOD FENCE
WM	=	WATER METER



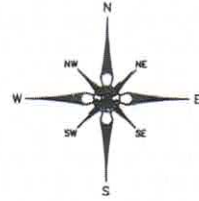

Existing structure already non-conforming

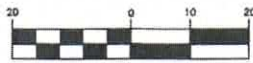

GRAPHIC SCALE
1"=20'

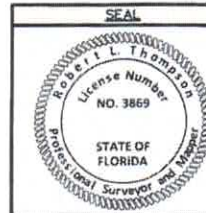

Not valid without the signature and the original raised seal of a Florida Licensed Surveyor and Mapper.

NOTES:

1. Unless otherwise noted field measurements are in agreement with record measurements.
2. Angles shown hereon are per Plat book 11, Page 43, Broward County Records.
3. The lands shown hereon were not abstracted for ownership, rights of way, easements, or other matters of records by Accurate Land Surveyors, Inc.
4. Ownership of fences and walls if any are not determined.
5. This survey is the property of Accurate Land Surveyors, Inc. and shall not be used or reproduced in whole or in part without written authorization.
6. Any and all underground features such as foundations, utility lines, Ext. were not located on this survey. This is an above ground survey only.
7. The flood zone information shown hereon is for the dwellable structure only unless otherwise indicated.
8. The location of overhead utility lines are approximate in nature due to their proximity above ground, size, type and quantity must be verified prior to design or construction.
9. Accuracy statement: This survey meets or exceeds the horizontal accuracy for SUBURBAN LINEAR : 1 FOOT IN 7,500 FEET.
10. $+1.00'$ Denotes elevations based on the North American Datum of 1988.

REVISIONS & SURVEY UPDATES

REVISIONS & SURVEY UPDATES	DATE OF SURVEY & REVISIONS	BY
UPDATE/TOPO SURVEY SU-21-0549	03-23-2021	AL/RLT
UPDATE SURVEY SU-09-0022	01-07-09	AL/RLT

CERTIFICATION:

This is to certify that this above ground sketch of boundary survey was made under my responsible charge and is accurate and correct to the best of my knowledge and belief. I further certify that this sketch meets the current Standards of Practice, established by the Board of Professional Surveyors and Mappers, Chapter 5J-17, Florida Administrative Codes, pursuant to current Section 472.027, Florida Statutes.

Robert L. Thompson 03-30-2021
ROBERT L. THOMPSON (PRESIDENT)
PROFESSIONAL SURVEYOR AND MAPPER No.3869 - STATE OF FLORIDA

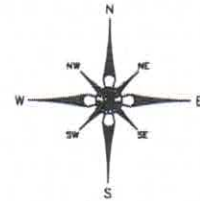

.12' difference from existing non-conformance to non-conformance of addition.

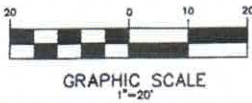

SEAL

Not valid without the signature and the original raised seal of a Florida Licensed Surveyor and Mapper.

- NOTES:**
- Unless otherwise noted field measurements are in agreement with record measurements.
 - Angles shown hereon are per Plat book 11, Page 43, Broward County Records.
 - The lands shown hereon were not abstracted for ownership, rights of way, easements, or other matters of records by Accurate Land Surveyors, Inc.
 - Ownership of fences and walls if any are not determined.
 - This survey is the property of Accurate Land Surveyors, Inc. and shall not be used or reproduced in whole or in part without written authorization.
 - Any and all underground features such as foundations, utility lines, etc. were not located on this survey. This is an above ground survey only.
 - The flood zone information shown hereon is for the dwellable structure only unless otherwise indicated.
 - The location of overhead utility lines are approximate in nature due to their proximity above ground. size, type and quantity must be verified prior to design or construction.
 - Accuracy statement: This survey meets or exceeds the horizontal accuracy for SUBURBAN LINEAR : 1 FOOT IN 7,500 FEET.
 - +106 Denotes elevations based on the North American Datum of 1988.

REVISIONS & SURVEY UPDATES	DATE OF SURVEY & REVISIONS	BY
SPOT SURVEY SU-21-2720	11-14-2021	AL/RLT
UPDATE/TOPO SURVEY SU-21-0549	03-23-2021	AL/RLT
UPDATE SURVEY SU-09-0022	01-07-09	AL/RLT

CERTIFICATION:
This is to certify that this above ground sketch of boundary survey was made under my responsible charge and is accurate and correct to the best of my knowledge and belief. I further certify that this sketch meets the current Standards of Practice, established by the Board of Professional Surveyors and Mappers, Chapter SJ-17, Florida Administrative Codes, pursuant to current Section 472.027, Florida Statutes.

Robert L. Thompson 11-17-2021

ROBERT L. THOMPSON (PRESIDENT)
PROFESSIONAL SURVEYOR AND MAPPER No.3869 - STATE OF FLORIDA

ORIGINAL DATE OF SURVEY 07-05-88	DRAWN BY A.J.	CHECKED BY RLT	FIELD BOOK 33/13	SCALE 1"=20'	SKETCH NUMBER SU-2078
-------------------------------------	------------------	-------------------	---------------------	--------------	-----------------------

BUILDING PHOTOGRAPHS

Continuation Page

OMB No. 1660-0008
Expiration Date: November 30, 2022

ELEVATION CERTIFICATE

IMPORTANT: In these spaces, copy the corresponding information from Section A.			FOR INSURANCE COMPANY USE
Building Street Address (including Apt., Unit, Suite, and/or Bldg. No.) or P.O. Route and Box No. 44 NE 16TH COURT			Policy Number:
City FORT LAUDERDALE	State Florida	ZIP Code 33305	Company NAIC Number

If submitting more photographs than will fit on the preceding page, affix the additional photographs below. Identify all photographs with: date taken; "Front View" and "Rear View"; and, if required, "Right Side View" and "Left Side View." When applicable, photographs must show the foundation with representative examples of the flood openings or vents, as indicated in Section A8.



Rear view of addition.

Photo Three

Photo Three Caption REAR VIEW 11/15/2021

Clear Photo Three

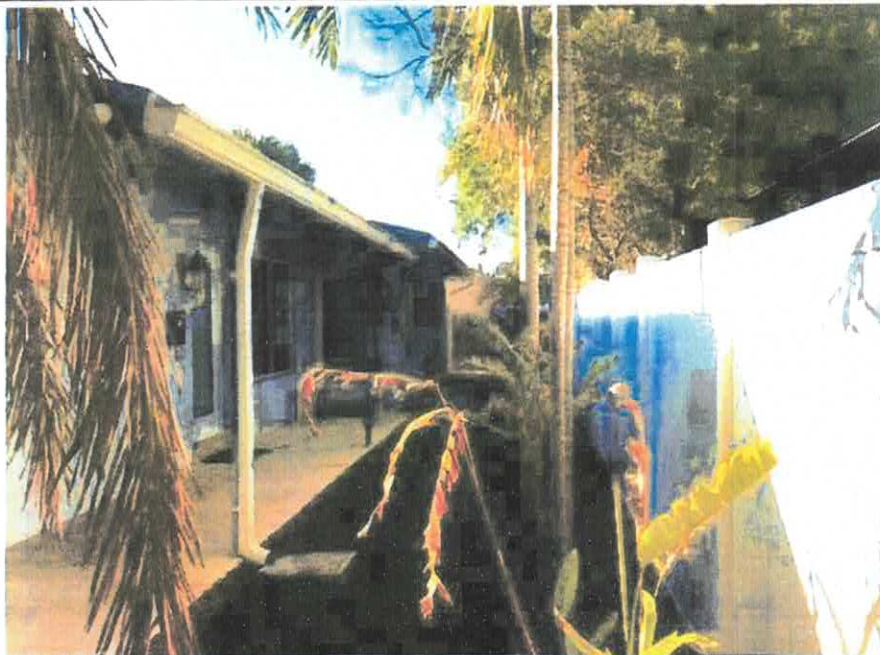

Photo Four

Photo Four Caption RIGHT SIDE VIEW 11/15/2021

Clear Photo Four

1150 E. ATLANTIC BLVD.
POMPANO BEACH
FLORIDA 33060

ACCURATE LAND SURVEYORS, INC.

L.B. #3635

SHEET 1 OF 2

TEL. (954) 782-1441
FAX. (954) 782-1442

**TYPE OF SURVEY: BOUNDARY
2078**

JOB NUMBER: SU-09-0022

LEGAL DESCRIPTION:

LOT 14, BLOCK 1 OF PLACIDO PLACE, ACCORDING TO THE PLAT THEREOF, AS RECORDED IN PLAT BOOK 11, PAGE 43, OF THE PUBLIC RECORDS OF BROWARD COUNTY, FLORIDA.

ADDRESS: 44 NE 16TH COURT FT. LAUDERDALE, FL 33305

FLOOD ZONE: AE
BASE FLOOD ELEVATION: 6'NGVD
CONTROL PANEL NUMBER: 125105-0216-F
EFFECTIVE: REVISED: 10/2/1997

LOWEST FLOOR ELEVATION: 7.33'NGVD
GARAGE FLOOR ELEVATION: N/A
LOWEST ADJACENT GRADE : 6.73'NGVD
HIGHEST ADJACENT GRADE : 7.03'NGVD

**REFERENCE BENCH MARK: C.F.L. BM:PM IN SE COR OF TYPE F CB ON T.O.C. IN NE
COR OF ANDREWS AVE & NE 16TH CT ELEV: 5.265'NGVD**

CERTIFY TO:

1. MORAITIS, COFAR, KARNEY & MORAITIS
2. ATTORNEYS' TITLE INSURANCE FUND, INC.
3. PAUL JAROB AND LOUIS LISOWSKI
- 4.
- 5.
- 6.

**EASEMENTS ACCORDING TO THE PLAT HEREON:
5' UTILITY EASEMENT ALONG SOUTH BOUNDARY**

**ABOVE GROUND ENCROACHMENTS ACCORDING TO THE PLAT HEREON:
FENCES IN 5' UTILILTY EASEMENT
DRIVEWAY IN NE 16TH COURT RIGHT OF WAY
SHED IN 5' UTILITY EASEMENT**

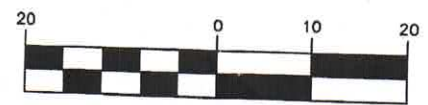
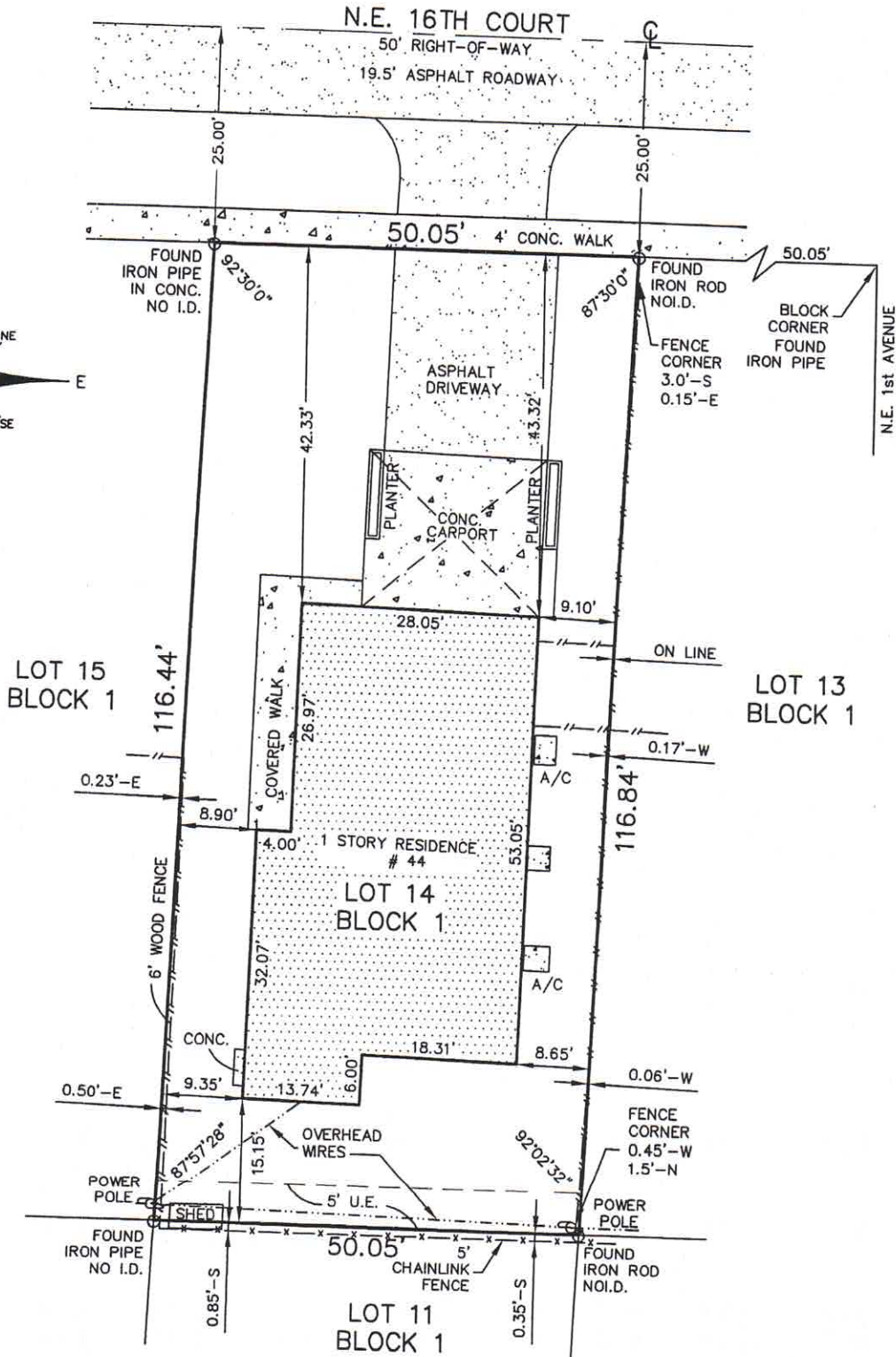
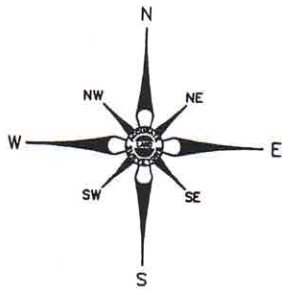

GRAPHIC SCALE
1"=20'

NOTES:

CERTIFICATION:

TYPE OF SURVEY: BOUNDARY
09-0022, TOPOGRAPHIC

JOB NUMBER: SU-21-0549

LEGAL DESCRIPTION:

LOT 14, BLOCK 1, PLACIDO PLACE, ACCORDING TO THE PLAT THEREOF, AS RECORDED IN PLAT BOOK 11, PAGE 43, OF THE PUBLIC RECORDS OF BROWARD COUNTY, FLORIDA.

ADDRESS: 44 NE 16TH COURT FORT LAUDERDALE, FL 33305

FLOOD ZONE: AE
BASE FLOOD ELEVATION: 5'NAVD
CONTROL PANEL NUMBER: 125105/12011C0389-H
EFFECTIVE: 8/18/2014 REVISED:

LOWEST FLOOR ELEVATION: SEE PAGE 2 OF 2
GARAGE FLOOR ELEVATION: SEE PAGE 2 OF 2
LOWEST ADJACENT GRADE : SEE PAGE 2 OF 2
HIGHEST ADJACENT GRADE : SEE PAGE 2 OF 2

REFERENCE BENCH MARK: CITY OF FT. LAUDERDALE NE 386 ELEV: 5.26'NAVD

CERTIFY TO:

- 1. PAL JARBOE & LOUIS LISOWSKI
- 2.
- 3.
- 4.
- 5.
- 6.

NOTES:

- 1. THIS SURVEY CONSISTS OF A MAP AND A TEXT REPORT. ONE IS NOT VALID WITHOUT THE OTHER.
- 2. OWNERSHIP OF FENCE AND WALLS IF ANY, NOT DETERMINED.
- 3. THIS SURVEY IS MADE FOR THE EXCLUSIVE USE OF THE CERTIFIED HEREON. TO BE VALID ONE YEAR FROM THE DATE OF SURVEY AS SHOWN HEREON.

LEGEND OF ABBREVIATIONS: BROWARD COUNTY NAVD1988

A	=	CENTRAL ANGLE	N.A.V.D.	=	NORTH AMERICAN VERTICAL DATUM	P.G.	=	PAGE
ARC	=	ARC LENGTH	O/S	=	OFFSET	P.O.B.	=	POINT OF BEGINNING
AD	=	AIR CONDITIONER	O.R.B.	=	OFFICIAL RECORDS BOOK	P.O.C.	=	POINT OF COMMENCEMENT
A.E.	=	ANCHOR EASEMENT	OH	=	OVERHANG	P.R.C.	=	POINT OF REVERSE CURVATURE
AF	=	ALUMINUM FENCE	(P)	=	PLAT	P.R.M.	=	PERMANENT REFERENCE MONUMENT
B.C.R.	=	BROWARD COUNTY RECORDS	P.B.	=	PLAT BOOK	P.T.	=	POINT OF TANGENCY
BLVD	=	BOULEVARD	P.B.C.R.	=	PALM BEACH COUNTY RECORDS	PVC	=	POLYVINYL CHLORIDE
B.M.	=	BENCHMARK	P.C.	=	POINT OF CURVATURE	R	=	RADIUS
(C)	=	CALCULATED	P.C.P.	=	PERMANENT CONTROL POINT	RNG	=	RANGE
CB	=	CHORD BEARING				R/W	=	RIGHT OF WAY
CHATT.	=	CHATTahoochee				S	=	SOUTH
CLF	=	CHAIN LINK FENCE				SEC.	=	SECTION
CL	=	CENTERLINE				SO. FT.	=	SQUARE FEET
D.B.	=	DEED BOOK				TWP.	=	TOWNSHIP
D.E.	=	DRAINAGE EASEMENT				U.E.	=	UTILITY EASEMENT
E	=	EAST				W	=	WEST
ELEC.	=	ELECTRIC				WF	=	WOOD FENCE
ELEV	=	ELEVATION				WM	=	WATER METER
ENCH	=	ENCROACH						
ENCR.	=	ENCROACHMENT						
ESMT.	=	EASEMENT						



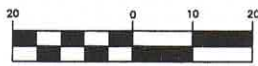
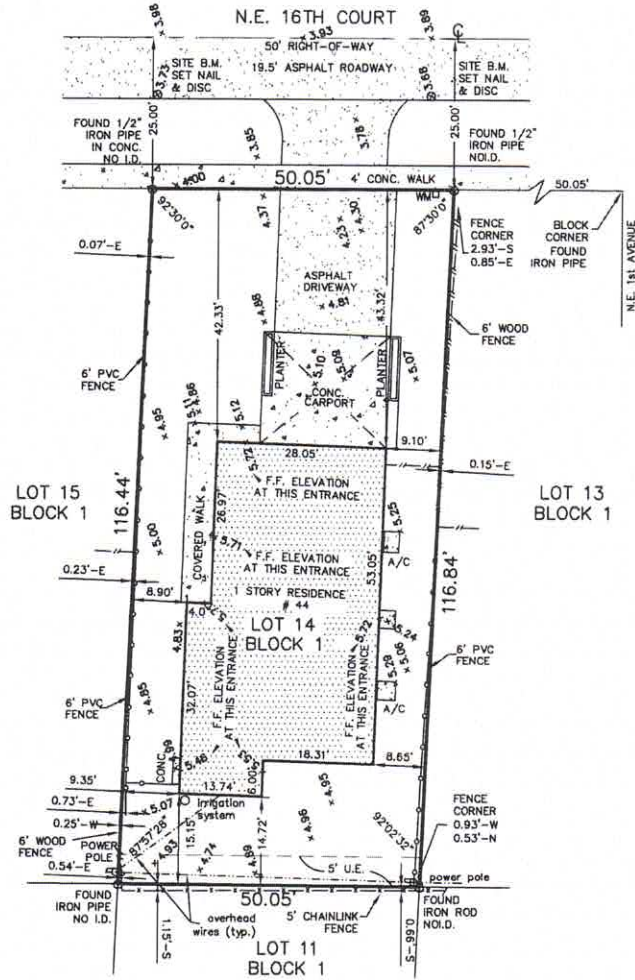
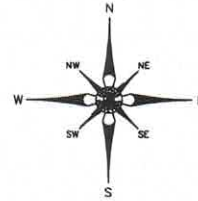

GRAPHIC SCALE
1"=20'

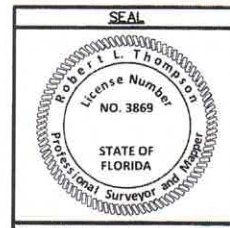

Not valid without the signature and the original raised seal of a Florida Licensed Surveyor and Mapper.

NOTES:

1. Unless otherwise noted field measurements are in agreement with record measurements.
2. Angles shown hereon are per Plat book 11, Page 43, Broward County Records.
3. The lands shown hereon were not abstracted for ownership, rights of way, easements, or other matters of records by Accurate Land Surveyors, Inc.
4. Ownership of fences and walls if any are not determined.
5. This survey is the property of Accurate Land Surveyors, Inc. and shall not be used or reproduced in whole or in part without written authorization.
6. Any and all underground features such as foundations, utility lines, Ext. were not located on this survey. This is an above ground survey only.
7. The flood zone information shown hereon is for the dwellable structure only unless otherwise indicated.
8. The location of overhead utility lines are approximate in nature due to their proximity above ground. size, type and quantity must be verified prior to design or construction.
9. Accuracy statement: This survey meets or exceeds the horizontal accuracy for SUBURBAN LINEAR : 1 FOOT IN 7,500 FEET.
10. $+1.00'$ Denotes elevations based on the North American Datum of 1988.

REVISIONS & SURVEY UPDATES	DATE OF SURVEY & REVISIONS	BY
UPDATE/TOPO SURVEY SU-21-0549	03-23-2021	AL/RLT
UPDATE SURVEY SU-09-0022	01-07-09	AL/RLT

CERTIFICATION:
This is to certify that this above ground sketch of boundary survey was made under my responsible charge and is accurate and correct to the best of my knowledge and belief. I further certify that this sketch meets the current Standards of Practice, established by the Board of Professional Surveyors and Mappers, Chapter 5J-17, Florida Administrative Codes, pursuant to current Section 472.027, Florida Statutes.

Robert L. Thompson 03-30-2021
ROBERT L. THOMPSON (PRESIDENT)
PROFESSIONAL SURVEYOR AND MAPPER No.3869 - STATE OF FLORIDA

ORIGINAL DATE OF SURVEY 07-05-88	DRAWN BY A.J.	CHECKED BY RLT	FIELD BOOK 33/13	SCALE 1"=20'	SKETCH NUMBER SU-2078
-------------------------------------	------------------	-------------------	---------------------	--------------	--------------------------

1150 E. ATLANTIC BLVD.
POMPANO BEACH
FLORIDA 33060

ACCURATE LAND SURVEYORS, INC.

L.B. #3635

SHEET 1 OF 2

TEL. (954) 782-1

FAX. (954) 782-1442

TYPE OF SURVEY: BOUNDARY
TOPOGRAPHIC, 21-2720

JOB NUMBER: SU-21-0549

LEGAL DESCRIPTION:

LOT 14, BLOCK 1, PLACIDO PLACE, ACCORDING TO THE PLAT THEREOF, AS RECORDED IN PLAT BOOK 11, PAGE 43, OF THE PUBLIC RECORDS OF BROWARD COUNTY, FLORIDA.

ADDRESS: 44 NE 16TH COURT FORT LAUDERDALE, FL 33305

FLOOD ZONE: AE
BASE FLOOD ELEVATION: 5'NAVD
CONTROL PANEL NUMBER: 125105/12011C0389-H
EFFECTIVE: 8/18/2014 **REVISED:**

LOWEST FLOOR ELEVATION: SEE PAGE 2 OF 2
GARAGE FLOOR ELEVATION: SEE PAGE 2 OF 2
LOWEST ADJACENT GRADE : SEE PAGE 2 OF 2
HIGHEST ADJACENT GRADE : SEE PAGE 2 OF 2

REFERENCE BENCH MARK: CITY OF FT. LAUDERDALE NE 386 ELEV: 5.26'NAVD

CERTIFY TO:

1. PAUL JARBOE & LOUIS LISOWSKI
- 2.
- 3.
- 4.
- 5.
- 6.

NOTES:

1. THIS SURVEY CONSISTS OF A MAP AND A TEXT REPORT. ONE IS NOT VALID WITHOUT THE OTHER.
2. OWNERSHIP OF FENCE AND WALLS IF ANY, NOT DETERMINED.
3. THIS SURVEY IS MADE FOR THE EXCLUSIVE USE OF THE CERTIFIED HEREON. TO BE VALID ONE YEAR FROM THE DATE OF SURVEY AS SHOWN HEREON.

Δ	=	CENTRAL ANGLE	OR ±	7.00	7.00	LEGEND OF ABBREVIATIONS:			BROWARD COUNTY NAVD1988		
A	=	ARC LENGTH				ELEVATIONS BASED ON NAVD 1988	N.A.V.D.	=	NORTH AMERICAN		
A/C	=	AIR CONDITIONER				FND	=	FOUND	P.G.	=	PAGE
AD	=	ASSUMED DATUM				FF	=	FINISHED FLOOR	P.O.B.	=	POINT OF BEGINNING
A.E.	=	ANCHOR EASEMENT				FF	=	FIRE HYDRANT	P.O.C.	=	POINT OF COMMENCEMENT
AF	=	ALUMINUM FENCE				FH	=	FIRE HYDRANT	P.R.C.	=	POINT OF REVERSE
B.C.R.	=	BROWARD COUNTY RECORDS				F.P.L.	=	FLORIDA POWER & LIGHT	P.R.C.	=	POINT OF REVERSE
BLVD	=	BULEVARD				GAR.	=	GARAGE	P.R.M.	=	PERMANENT REFERENCE
B.M.	=	BENCHMARK				I.D.	=	IDENTIFICATION	P.T.	=	POINT OF TANGENCY
(C)	=	CALCULATED				I.P.	=	IRON PIPE	PVC	=	POLYVINYL CHLORIDE
CB	=	CHORD BEARING				I.P.C.	=	IRON PIPE & CAP	R	=	RADIUS
CHATT.	=	CHATTAHOOCHEE				I.R.	=	IRON ROD	RNG.	=	RANGE
CLF	=	CHAIN LINK FENCE				I.R.C.	=	IRON ROD & CAP	R/W	=	RIGHT OF WAY
CL	=	CENTERLINE				LP	=	LIGHT POLE	S	=	SOUTH
D.B.	=	DEED BOOK				(M)	=	MEASURED	SEC.	=	SECTION
D.E.	=	DRAINAGE EASEMENT				N.D.R.	=	MIAMI DADE COUNTY RECORDS	SQ. FT.	=	SQUARE FEET
E	=	EAST				RECORDS			TWP.	=	TOWNSHIP
ELEC.	=	ELECTRIC				MAINT.	=	MAINTENANCE	U.E.	=	UTILITY EASEMENT
ELEV.	=	ELEVATION				MF	=	METAL FENCE	W	=	WEST
ENCH.	=	ENCROACH				MH	=	MANHOLE	WF	=	WOOD FENCE
ENCR.	=	ENCROACHMENT				N	=	NORTH	WM	=	WATER METER
ESMT.	=	EASEMENT				N/A	=	NOT APPLICABLE			
						N&D	=	NAIL & DISC			



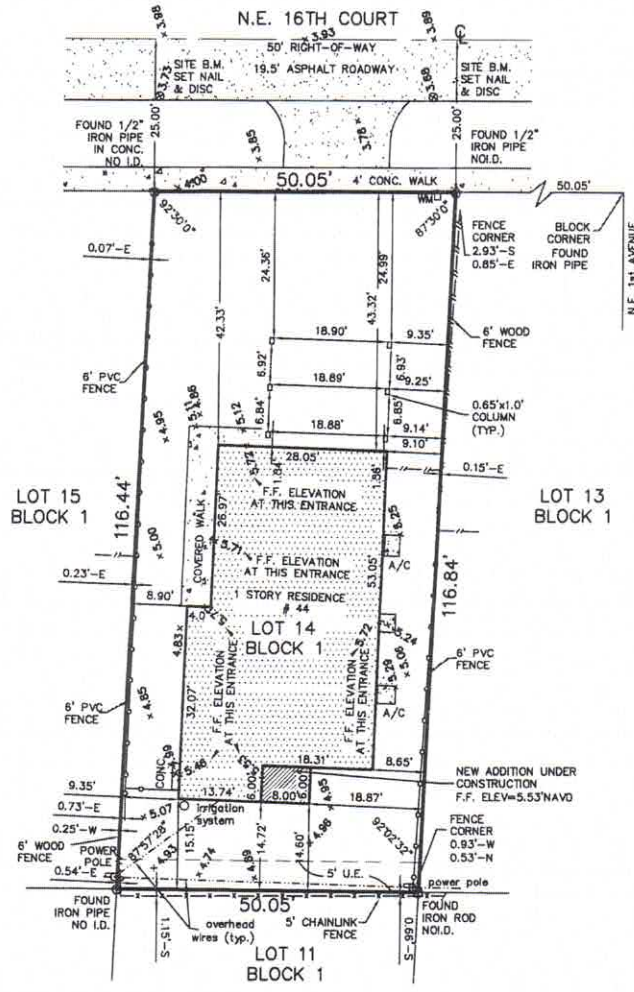
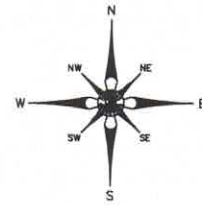

Not valid without the signature and the original raised seal of a Florida Licensed Surveyor and Mapper.

- NOTES:**
1. Unless otherwise noted field measurements are in agreement with record measurements.
 2. Angles shown hereon are per Plat book 11, Page 43, Broward County Records.
 3. The lands shown hereon were not abstracted for ownership, rights of way, easements, or other matters of records by Accurate Land Surveyors, Inc.
 4. Ownership of fences and walls if any are not determined.
 5. This survey is the property of Accurate Land Surveyors, Inc. and shall not be used or reproduced in whole or in part without written authorization.
 6. Any and all underground features such as foundations, utility lines, Ext. were not located on this survey. This is an above ground survey only.
 7. The flood zone information shown hereon is for the dwellable structure only unless otherwise indicated.
 8. The location of overhead utility lines are approximate in nature due to their proximity above ground. size, type and quantity must be verified prior to design or construction.
 9. Accuracy statement: This survey meets or exceeds the horizontal accuracy for SUBURBAN LINEAR : 1 FOOT IN 7,500 FEET.
 10. $+100'$ Denotes elevations based on the North American Datum of 1988.

REVISIONS & SURVEY UPDATES	DATE OF SURVEY & REVISIONS	BY
SPOT SURVEY SU-21-2720	11-14-2021	AL/RLT
UPDATE/TOPO SURVEY SU-21-0549	03-23-2021	AL/RLT
UPDATE SURVEY SU-09-0022	01-07-09	AL/RLT

CERTIFICATION:
This is to certify that this above ground sketch of boundary survey was made under my responsible charge and is accurate and correct to the best of my knowledge and belief. I further certify that this sketch meets the current Standards of Practice, established by the Board of Professional Surveyors and Mappers, Chapter SJ-17, Florida Administrative Codes, pursuant to current Section 472.027, Florida Statutes.

Robert L. Thompson 11-17-2021

ROBERT L. THOMPSON (PRESIDENT)
PROFESSIONAL SURVEYOR AND MAPPER No.3869 - STATE OF FLORIDA

ORIGINAL DATE OF SURVEY 07-05-88	DRAWN BY A.J.	CHECKED BY RLT	FIELD BOOK 33/13	SCALE 1"=20'	SKETCH NUMBER SU-2078
-------------------------------------	------------------	-------------------	---------------------	--------------	--------------------------

BUILDING PHOTOGRAPHS

Continuation Page

OMB No. 1660-0008
Expiration Date: November 30, 2022

ELEVATION CERTIFICATE

IMPORTANT: In these spaces, copy the corresponding information from Section A.			FOR INSURANCE COMPANY USE
Building Street Address (including Apt., Unit, Suite, and/or Bldg. No.) or P.O. Route and Box No. 44 NE 16TH COURT			Policy Number:
City FORT LAUDERDALE	State Florida	ZIP Code 33305	Company NAIC Number

If submitting more photographs than will fit on the preceding page, affix the additional photographs below. Identify all photographs with: date taken; "Front View" and "Rear View"; and, if required, "Right Side View" and "Left Side View." When applicable, photographs must show the foundation with representative examples of the flood openings or vents, as indicated in Section A8.



Photo Three

Photo Three Caption REAR VIEW 11/15/2021

Clear Photo Three

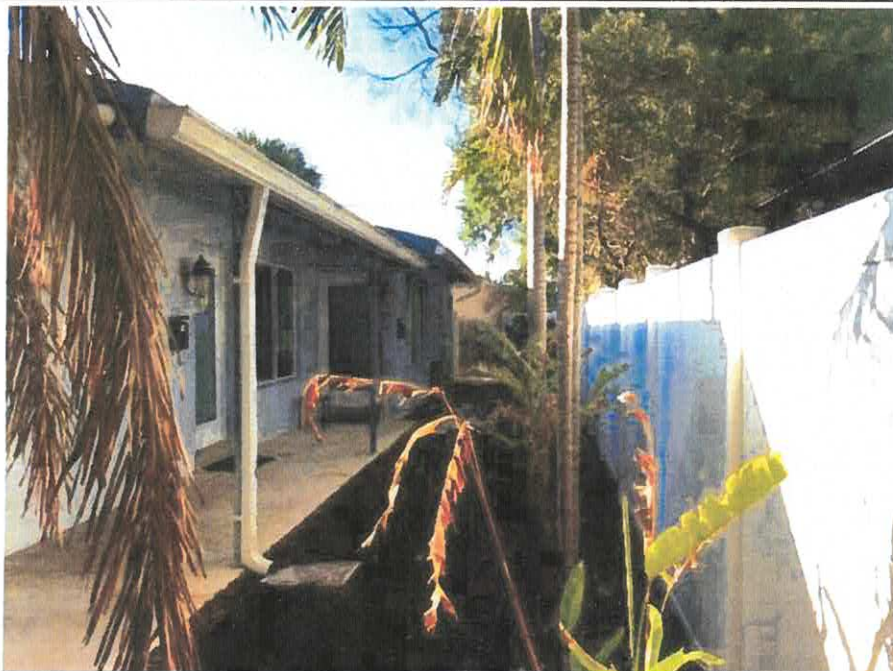
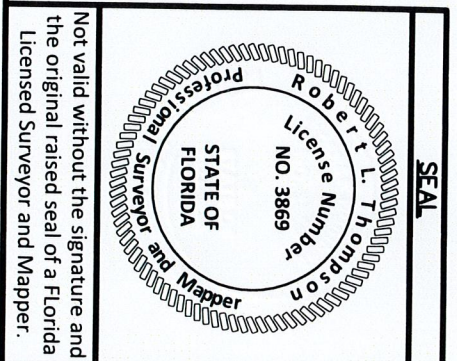
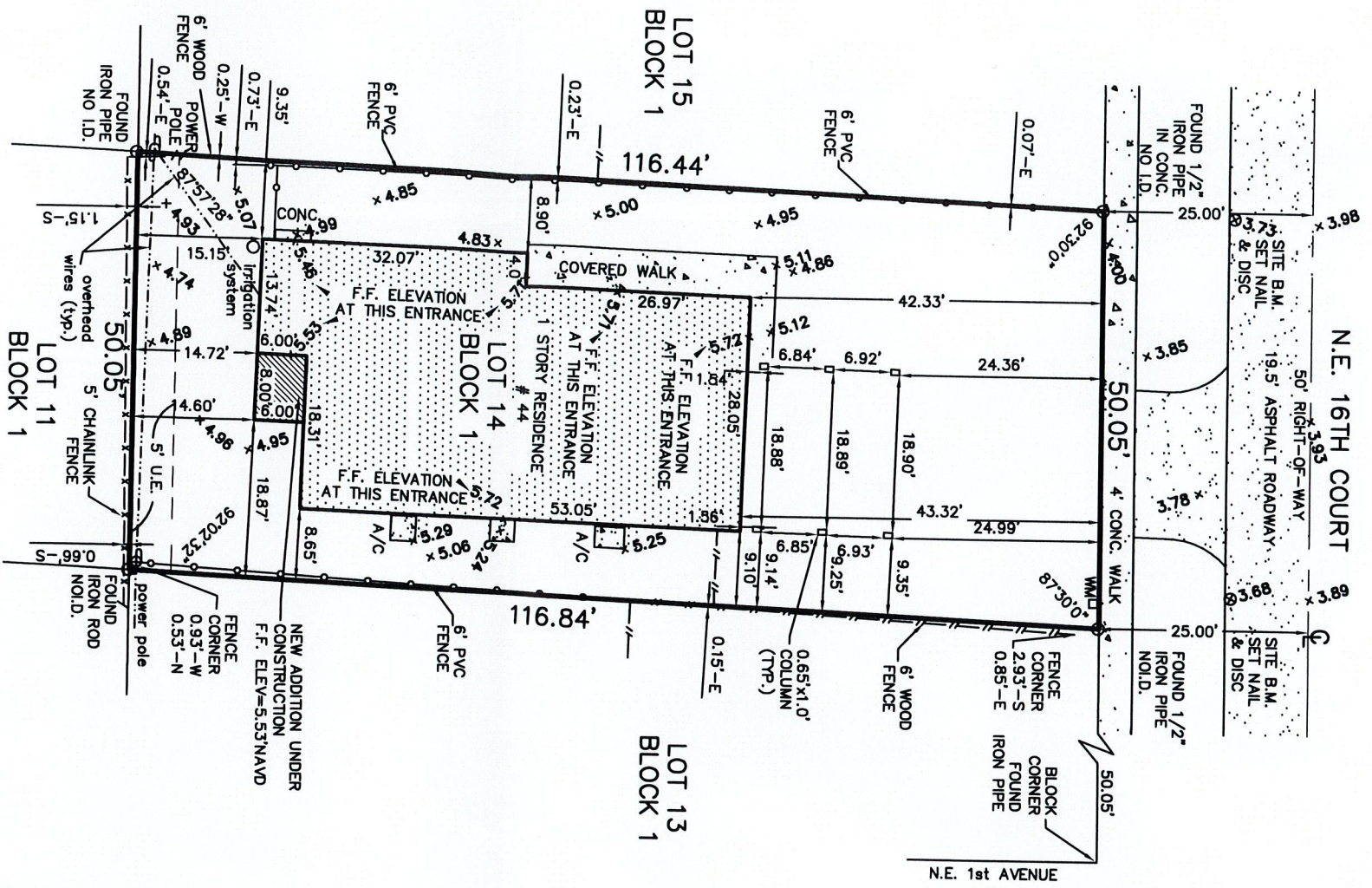
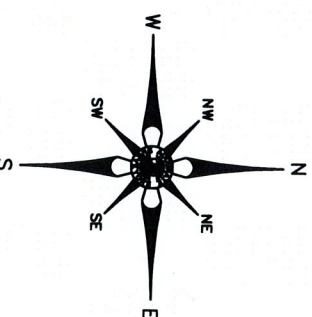

Photo Four

Photo Four Caption RIGHT SIDE VIEW 11/15/2021

Clear Photo Four



Not valid without the signature and the original raised seal of a Florida Licensed Surveyor and Mapper.

REVISIONS & SURVEY UPDATES	DATE OF SURVEY & REVISIONS	BY

SPOT SURVEY SU-21-2720	11-14-2021	AL/RLT
UPDATE/TOPO SURVEY SU-21-0549	03-23-2021	AL/RLT
UPDATE SURVEY SU-09-0022	01-07-09	AL/RLT

CERTIFICATION:
This is to certify that this above ground sketch of boundary survey was made under my responsible charge and is accurate and correct to the best of my knowledge and belief. I further certify that this sketch meets the current Standards of Practice, established by the Board of Professional Surveyors and Mappers, Chapter 5J-17, Florida Administrative Codes, pursuant to current Section 472.027, Florida Statutes.

- NOTES:**
1. Unless otherwise noted field measurements are in agreement with record measurements.
 2. The lands shown hereon are per Plat book 11, Page 43, Broward County Records.
 3. The lands shown hereon were not abstracted for ownership, rights of way, easements, or other matters of records by Accurate Land Surveyors, Inc.
 4. Ownership of fences and walls if any are not determined.
 5. This survey is the property of Accurate Land Surveyors, Inc. and shall not be used or reproduced in whole or in part without written authorization.
 6. Any and all underground features such as foundations, utility lines, Ext. were not located on this survey. This is an above ground survey only.
 7. The flood zone information shown hereon is for the dwellable structure only unless otherwise indicated.
 8. The location of overhead utility lines are approximate in nature due to their proximity above ground. size, type and quantity must be verified prior to design or construction.
 9. Accuracy statement: This survey meets or exceeds the horizontal accuracy for SUBURBAN LINEAR : 1 FOOT IN 7,500 FEET.
 10. ^{+1.8'} Denotes elevations based on the North American Datum of 1988.

ORIGINAL DATE OF SURVEY 07-05-88	DRAWN BY A.J.	CHECKED BY RLT	FIELD BOOK 33/13	PROFESSIONAL SURVEYOR AND MAPPER NO.3869 - STATE OF FLORIDA	SCALE 1"=20'	SKETCH NUMBER SU-2078
-------------------------------------	------------------	-------------------	---------------------	---	--------------	--------------------------

Robert L. Thompson
11-17-2021

ROBERT L. THOMPSON (PRESIDENT)

TAX MAIL LIST

FOLIO_NUMB	NAME_LINE_	NAME_LINE1	ADDRESS_LI	CITY	STATE	ZIP	LEGAL_LINE
494234190570	KARPINSKY-SEMPER,DARLA	SEMPER,EARL WENDELL	5820 NE 27 AVE	FORT LAUDERDALE	FL	33308	PLACIDO PLACE 11-43 B
494234190571	THOMAS,DAVID W & CHRISTINE R		53 NE 16 PL	FORT LAUDERDALE	FL	33305	PLACIDO PLACE 11-43 B
494234190590	MORRIS,SCOTT		2541 NE 26 AVE	FORT LAUDERDALE	FL	33305	PLACIDO PLACE 11-43 B
494234190340	SARDINA,ANDREINA & DAVID V H/E	JEPPESEN,ANNE LILY	111 NE 16 CT	FORT LAUDERDALE	FL	33305	PLACIDO PLACE 11-43 B
494234190330	BROCK,FLOYD EDSSEL H/E	MASTERSON,BILLY JAMES	105 NE 16 CT	FORT LAUDERDALE	FL	33305	PLACIDO PLACE 11-43 B
494234190320	NIRK,SCOTT A		101 NE 16 CT	FORT LAUDERDALE	FL	33305	PLACIDO PLACE 11-43 B
494234190560	FLYNN,JOSEPH X		1625 NE 1 AVE	FORT LAUDERDALE	FL	33305	PLACIDO PLACE 11-43 B
494234190550	THOMAS,DAVID W & CHRISTINE R		53 NE 16 PL	FORT LAUDERDALE	FL	33305	PLACIDO PLACE 11-43 B
494234190520	KASTEN,KEALLY		23 NE 16 CT	FORT LAUDERDALE	FL	33305	PLACIDO PLACE 11-43 B
494234190511	SIMILIEN,AVICENE	BLANC,CLODETTE	229 NW 10 ST	POMPANO BEACH	FL	33305	PLACIDO PLACE 11-43 B
494234190280	HEMMERLE,C J & SALLY A		116 NE 16 CT	FORT LAUDERDALE	FL	33305	PLACIDO PLACE 11-43 B
494234190290	GILLIS,PHILIP J		112 NE 16 CT	FORT LAUDERDALE	FL	33305	PLACIDO PLACE 11-43 B
494234190310	HARRISON,DAVID A		100 NE 16 CT	FORT LAUDERDALE	FL	33305	PLACIDO PLACE 11-43 B
494234190081	ATALA PROPERTIES LLC		PO BOX 23219	FORT LAUDERDALE	FL	33307	PLACIDO PLACE 11-43 B
494234190090	JARBOE,PAUL	LISOWSKI,LOUIS	1905 NW 3 AVE	WILTON MANORS	FL	33311	PLACIDO PLACE 11-43 B
494234190100	ZMCA LLC REV LAND TR	ZMCA LLC TRSTEE	1314 LAS OLAS BLVD #1652	FORT LAUDERDALE	FL	33301	PLACIDO PLACE 11-43 B
494234190110	CAMERON,LOIS EST	% RILEY,MADIE C	6736 NC HIGHWAY 163	WEST JEFFERSON	NC	28694	PLACIDO PLACE 11-43 B
494234190120	HOEKER,SANDRA MAE		5165 NW 47 AVE	COCONUT CREEK	FL	33073	PLACIDO PLACE 11-43 B
494234190121	RIVERS,MATTHEW LLOYD H/E	RIVERS,JAMES D JR	20 NE 16 CT	FORT LAUDERDALE	FL	33305	PLACIDO PLACE 11-43 B
494234190180	GRECU,ROMINA NICOLETA		119 NE 16 ST	FORT LAUDERDALE	FL	33304	PLACIDO PLACE 11-43 B
494234190170	N Y L PROPERTY PORTFOLIO CORP		113 NE 16 ST	FORT LAUDERDALE	FL	33304	PLACIDO PLACE 11-43 B
494234190160	HARTMAN,JAMES D		1600 NE 1 AVE	FORT LAUDERDALE	FL	33305	PLACIDO PLACE 11-43 B
494234190151	LEVINSON,KENNETH		91 PAYSON AVE #4D	NEW YORK	NY	10034	PLACIDO PLACE 11-43B
494234190070	CARTA,ADOLFO		1540 NE 1 AVE	FORT LAUDERDALE	FL	33304	PLACIDO PLACE 11-43 B
494234190050	ROMERO,KERI B	TORRES,FABIOLA	29 NE 16 ST	FORT LAUDERDALE	FL	33304	PLACIDO PLACE 11-43 B
494234190040	FRITZ,WILLIAM J JR		25 NE 16 ST	FORT LAUDERDALE	FL	33304	PLACIDO PLACE 11-43 B
494234190031	MAXEY,CHAD LEE & SON YO		15955 FREDERICK RD APT 2540	DERWOOD	MD	20855	PLACIDO PLACE 11-43 B
494234190150	HARTMAN,JAMES D		1600 NE 1 AVE	FORT LAUDERDALE	FL	33304	PLACIDO PLACE 11-43 B
494234017400	RIJOS,ALEJANDRO		1544 NE 1 AVE	FORT LAUDERDALE	FL	33304	PROGRESSO 2-18 D
494234016950	RAMOS,JOHN		1545 NE 1 AVE	FORT LAUDERDALE	FL	33304	PROGRESSO 2-18 D
494234016730	WESLEYAN CHURCH		1545 N ANDREWS AVE	FORT LAUDERDALE	FL	33311	PROGRESSO 2-18 D
494234016940	WESLEYAN CHURCH		1545 N ANDREWS AVE	FORT LAUDERDALE	FL	33311	PROGRESSO 2-18 D
494234017390	CARTA,ADOLFO		1540 NE 1 AVE	FORT LAUDERDALE	FL	33304	PROGRESSO 2-18 D
494234016960	ESPEJO,ERNESTO JAMES		1541 NE 1 AVE	FORT LAUDERDALE	FL	33304	PROGRESSO 2-18 D
494234016970	MICHEL,RENE &	MICHEL,TELIDIA	1245 NE 2 AVE APT 2	FORT LAUDERDALE	FL	33304	PROGRESSO 2-18 D
494234017150	FLOWERS,RYAN LEE		1536 N ANDREWS AVE	FORT LAUDERDALE	FL	33311	PROGRESSO 2-18 D
494234190540	MCKEE,ALBERT EDWARD &	MCKEE,GEORGE	19023 HARBOR COVE LN	CORNELIUS	NC	28031	PLACIDO PLACE 11-43 B
494234190530	27 NE 16TH COURT LLC		1229 SW 23 AVE	FORT LAUDERDALE	FL	33312	PLACIDO PLACE 11-43 B
494234000360	FLORIDA DEPT OF TRANSPORTATION	OFFICE OF RIGHT OF WAY	3400 W COMMERCIAL BLVD	FORT LAUDERDALE	FL	33309	34-49-42
494234190481	AKHI,AKLIMA JAHAN	LITON,MIRZA	1775 N ANDREWS SQ #W103	FORT LAUDERDALE	FL	33311	PLACIDO PLACE 11-43 B
494234017165	CITY OF FORT LAUDERDALE		100 N ANDREWS AVE	FORT LAUDERDALE	FL	33301	PROGRESSO 2-18 D
494234017160	SONUBI,NYKEBA	SONUBI,OLUFEMI	6591 NW 25 CT	SUNRISE	FL	33313	PROGRESSO 2-18 D
494234190482	ALFASI,AVRAHAM		965 W COMMERCIAL BLVD	FORT LAUDERDALE	FL	33309	PLACIDO PLACE 11-43 B
494234190480	KUHLMANN,HANS WILLIAM		1000 SW 4 AVE	FORT LAUDERDALE	FL	33315	PLACIDO PLACE 11-43 B



MARTY KIARD
BROWARD
 COUNTY
 PROPERTY APPRAISER

Site Address	44 NE 16 COURT, FORT LAUDERDALE FL 33305	ID #	4942 34 19 0090
Property Owner	JARBOE, PAUL LISOWSKI, LOUIS	Millage	0312
Mailing Address	1905 NW 3 AVE WILTON MANORS FL 33311-3803	Use	08
Abbr Legal Description	PLACIDO PLACE 11-43 B LOT 14 BLK 1		

The just values displayed below were set in compliance with **Sec. 193.011, Fla. Stat.**, and include a reduction for costs of sale and other adjustments required by **Sec. 193.011(8)**.

* 2022 values are considered "working values" and are subject to change.

Property Assessment Values					
Year	Land	Building / Improvement	Just / Market Value	Assessed / SOH Value	Tax
2022	\$29,220	\$247,960	\$277,180	\$193,360	
2021	\$29,220	\$247,960	\$277,180	\$175,790	\$5,036.46
2020	\$29,220	\$209,420	\$238,640	\$159,810	\$4,582.04

2022 Exemptions and Taxable Values by Taxing Authority				
	County	School Board	Municipal	Independent
Just Value	\$277,180	\$277,180	\$277,180	\$277,180
Portability	0	0	0	0
Assessed/SOH	\$193,360	\$277,180	\$193,360	\$193,360
Homestead	0	0	0	0
Add. Homestead	0	0	0	0
Wid/Vet/Dis	0	0	0	0
Senior	0	0	0	0
Exempt Type	0	0	0	0
Taxable	\$193,360	\$277,180	\$193,360	\$193,360

Sales History			
Date	Type	Price	Book/Page or CIN
6/10/2017	QCD-T	\$100	114478544
2/9/2009	WD-Q	\$185,000	45992 / 451
12/11/2003	QCD	\$100	36930 / 698
7/31/2002	WD	\$172,000	33549 / 406

Land Calculations		
Price	Factor	Type
\$5.00	5.843	SF
Adj. Bldg. S.F. (Card, Sketch)		1819
Units		2
Eff./Act. Year Built: 1965/1959		

Special Assessments								
Fire	Garb	Light	Drain	Impr	Safe	Storm	Clean	Misc

Record #	Description	Application Name	Record Type	Planner	Street #	Dir	Street Name	Type	Opened Date	Status
SE22010111			Bulk Trash Case	Wanda Acquavella	44	NE		16 CT	1/12/2022	Complied
PLN-BOA-21120005		BOA Application	Z- Board of Adjustment (BOA)		44	NE		16 CT	12/3/2021	Open
BLD-ROOF-21080002	REROOF	REROOF	Re-Roof Permit		44	NE		16 CT	8/2/2021	Issued
ELE-RES-21070191	ELEC FOR BLD-RADD-21020009	ELEC FOR BLD-RADD-21020009	Electrical Residential Permit		44	NE		16 CT	7/26/2021	Complete
LLREG21050004			Landlord Registration		44	NE		16 CT	5/1/2021	Open
BLD-RADD-21020009	REMOVE AND REPLACE CARPORT AND ROOM ADDITION	ROOM ADDITION AND ALTERATION	Residential Addition Permit		44	NE		16 CT	2/18/2021	Issued
BLD-ROOF-21020162	REMOVE AND REPLACE ROOF	ROOM ADDITION AND ALTERATION	Re-Roof Permit		44	NE		16 CT	2/18/2021	Awaiting Client Reply
PM-17102346	REPLC FPE PANELS Remove Oak next to foundation 22 inch caliper in	REPLC FPE PANELS	Electrical Services Permit		44	NE		16 CT	10/26/2017	Complete
PM-16122054	~15 percent condition. Replace with 3 total ~caliper inches on site or equivalent.	Remove Oak next to foundation 22 inch caliper in	Landscape Tree Removal-Relocation Permit		44	NE		16 CT	12/28/2016	Complete
CE16061316	KITCHEN REMODEL WITHOUT A PERMIT	JARBOE,PAUL; LISOWSKI,LOUIS	Code Case		44	NE		16 CT	6/15/2016	Closed
VIO-CE16061316_1		JARBOE,PAUL; LISOWSKI,LOUIS	Violation-CODE Hearing		44	NE		16 CT	6/15/2016	Closed
CE16060701	WORK WITHOUT PERMIT	JARBOE,PAUL; LISOWSKI,LOUIS	Code Case		44	NE		16 CT	6/9/2016	Closed
VIO-CE16060701_1		JARBOE,PAUL; LISOWSKI,LOUIS	Violation-CODE Hearing		44	NE		16 CT	6/9/2016	Closed
CE15120712	SMRCA - BULK TRASH PILE WAS FOUND ON THE SWALE OF, THIS PROPERTY. PICS TAKEN, PILE WAS SPRAYED AND A, COPY OF A BULK TRASH NOTICE WAS POSTED ON THE, PROPERTY GIVING 48HRS FOR COMPLIANCE. -WQJ-	JARBOE,PAUL; LISOWSKI,LOUIS	Bulk Trash Case		44	NE		16 CT	12/9/2015	Closed
VIO-CE15120712_1	SMRCA - BULK TRASH PILE WAS FOUND ON THE SWALE OF	JARBOE,PAUL; LISOWSKI,LOUIS	Bulk Trash Case		44	NE		16 CT	12/9/2015	Closed
PM-15021375	2 NEW IMPACT WINDOWS 4 IMPACT DOORS	WINDOWS 4 IMPACT DOORS	Window and Door Permit		44	NE		16 CT	2/17/2015	Complete
PM-11051671	R & R 14 WINDOWS W/IMPACT RATED	R & R 14 WINDOWS W/IMPACT RATED	Window and Door Permit		44	NE		16 CT	5/23/2011	Complete
PM-06063358	REROOF 2060 SF SHINGLE 606 SF FLAT	REROOF 2060 SF SHINGLE 606 SF FLAT	Re-Roof Permit		44	NE		16 CT	6/28/2006	Complete

Sec. 47-5.32. Table of dimensional requirements for the RD-15 and RDs-15 districts. (Note A)

Requirements	Single Family Dwelling	Single Family Dwelling, Attached: Duplex/Two(2) Family Dwelling	Single Family Dwelling: Zero-Lot-Line	Single Family Dwelling, Attached: Cluster
Maximum density (du/net acre)	15	15	15	15
Minimum lot size (sq. ft.)	6,000	6,000 3,000 each du	4,000	3,000 each du
Maximum structure height (ft.)	35	35	35	35
Maximum structure length (ft.)	None	None	None	None
Minimum lot width (ft.)	50	50	40	See Section 47-18.9
Minimum floor area (sq. ft.)	700	700 each du	1,000	750 each du
Minimum front yard (ft.)	25	25	25	25
Minimum corner yard (ft.)	25% of lot width but not less than 10 ft. nor greater than 25 ft. 25 ft. when abutting a waterway	25% of lot width but not less than 10 ft. nor greater than 25 ft. 25 ft. when abutting a waterway	See Section 47-18.38 25 ft. when abutting a waterway	25% of lot width but not less than 10 ft. nor greater than 25 ft. 25 ft. when abutting a waterway
Minimum side yard (ft.)	5 ft. - up to 22 ft. in height Where a building exceeds 22 ft. in height that portion of the building above 22 ft. shall be set	Same as for single-family requirement 25 ft. when abutting a waterway	See Section 47-18.38 25 ft. when abutting a waterway	See Section 47-18.9 25 ft. when abutting a waterway

	back an additional 1 ft. per foot of additional height 25 ft. when abutting a waterway			
Minimum rear yard (ft.)	15 25 ft. when abutting a waterway	15 25 ft. when abutting a waterway	15 25 ft. when abutting a waterway	See Section 47-18.9 25 ft. when abutting a waterway
Minimum distance between buildings (ft.)	None	None	None	None

Note A: Dimensional requirements may be subject to additional regulations, see Section 47-23, Specific Location Requirements, and Section 47-25, Development Review Criteria.

(Ord. No. C-97-19, § 1(47-5.4), 6-18-97; Ord. No. C-99-27, § 4, 5-4-99; Ord. No. C-17-47, § 14, 1-3-18)

12/08/2021
44 NE 16TH CT
NORTH SIDE

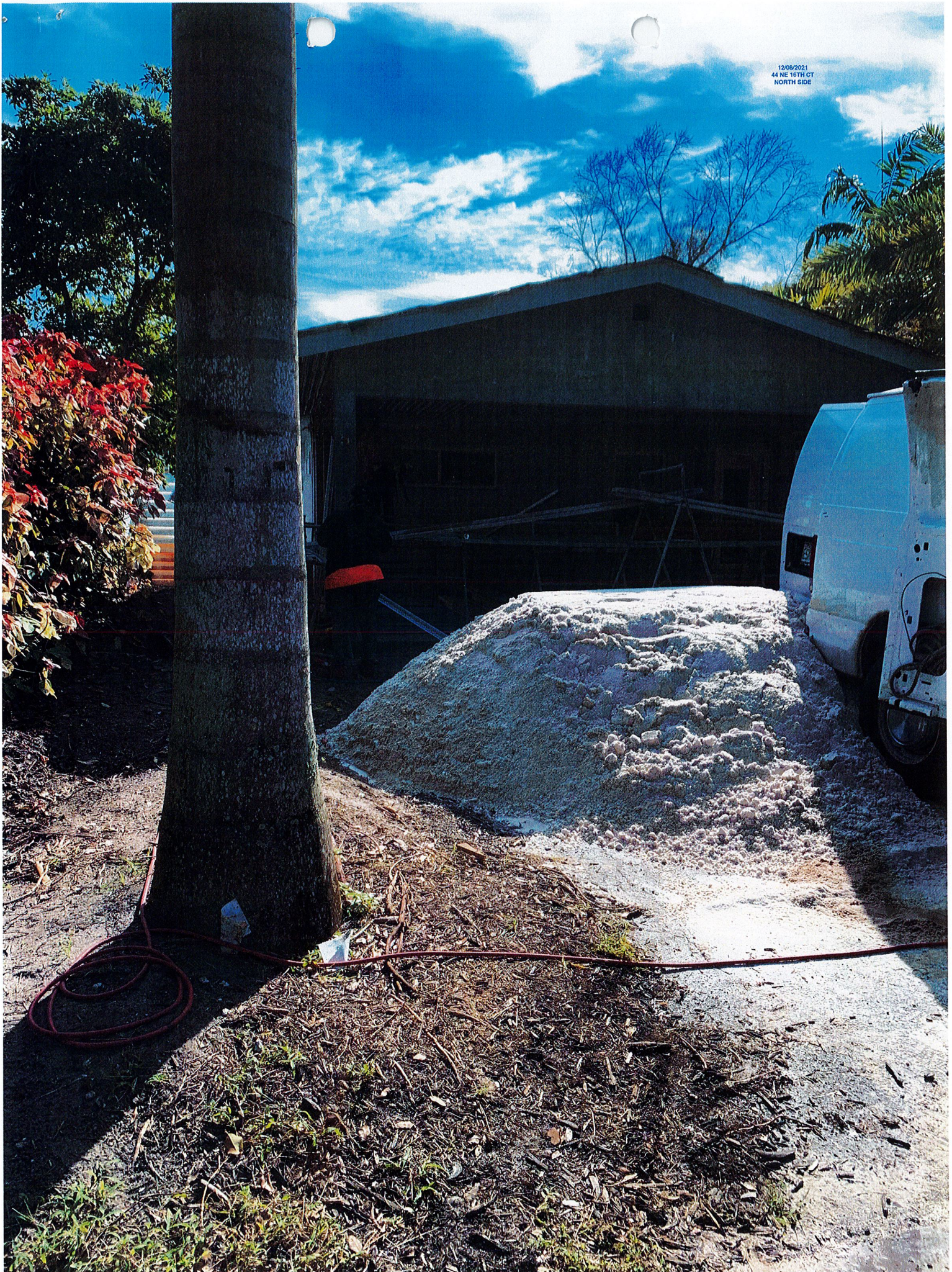

12/08/2021
44 NE 16TH CT
EAST SIDE

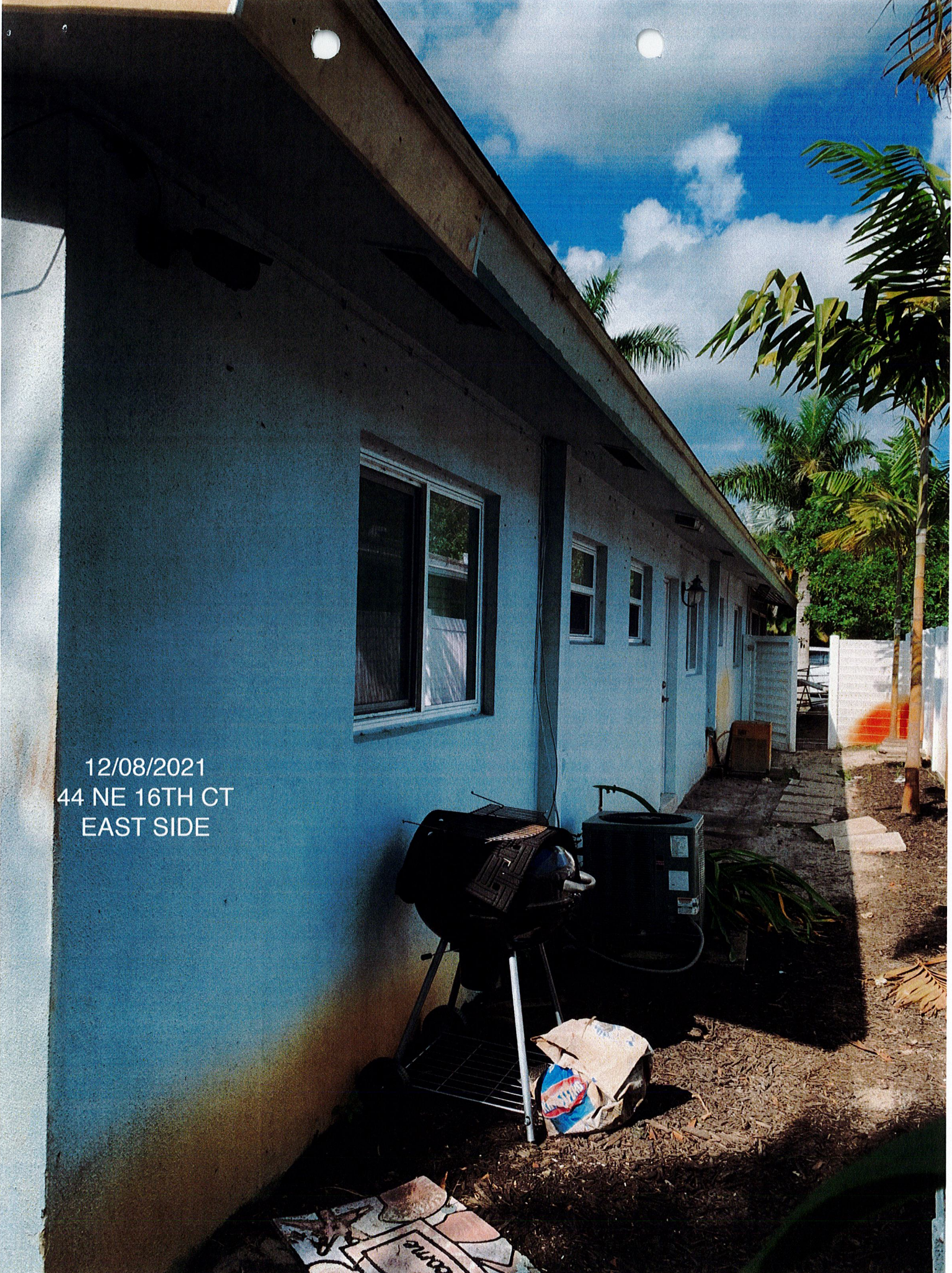



12/08/2021
44 NE 16TH CT
SOUTH SIDE



12/08/2021
44 NE 16TH CT
WEST SIDE

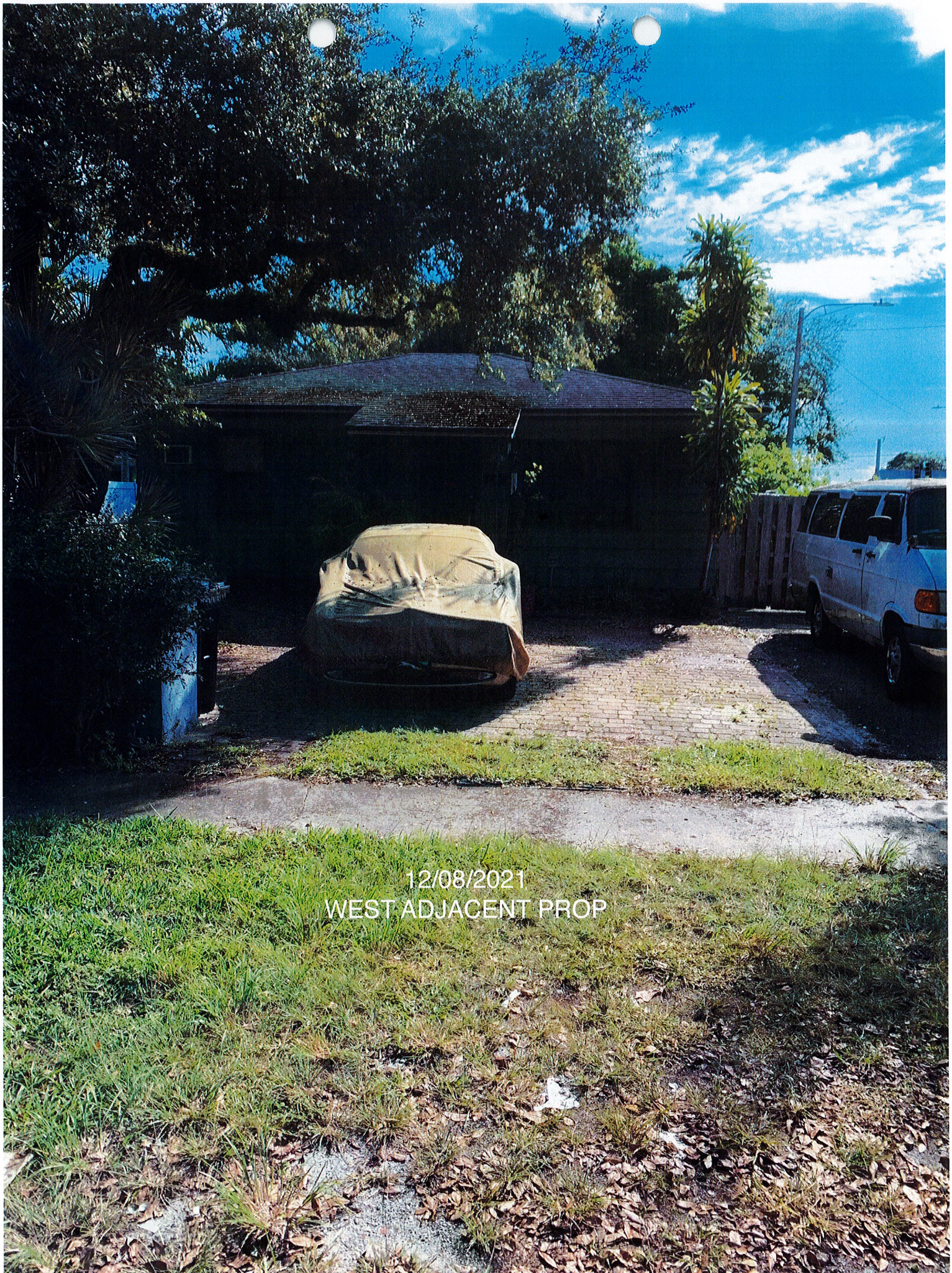

12/08/2021
WEST ADJACENT PROP



2/08/2021

SOUTH ADJACENT PROP - FRONT VIEW



12/08/2021
EAST ADJACENT PROP



12/08/2021
EAST SIDE PROP

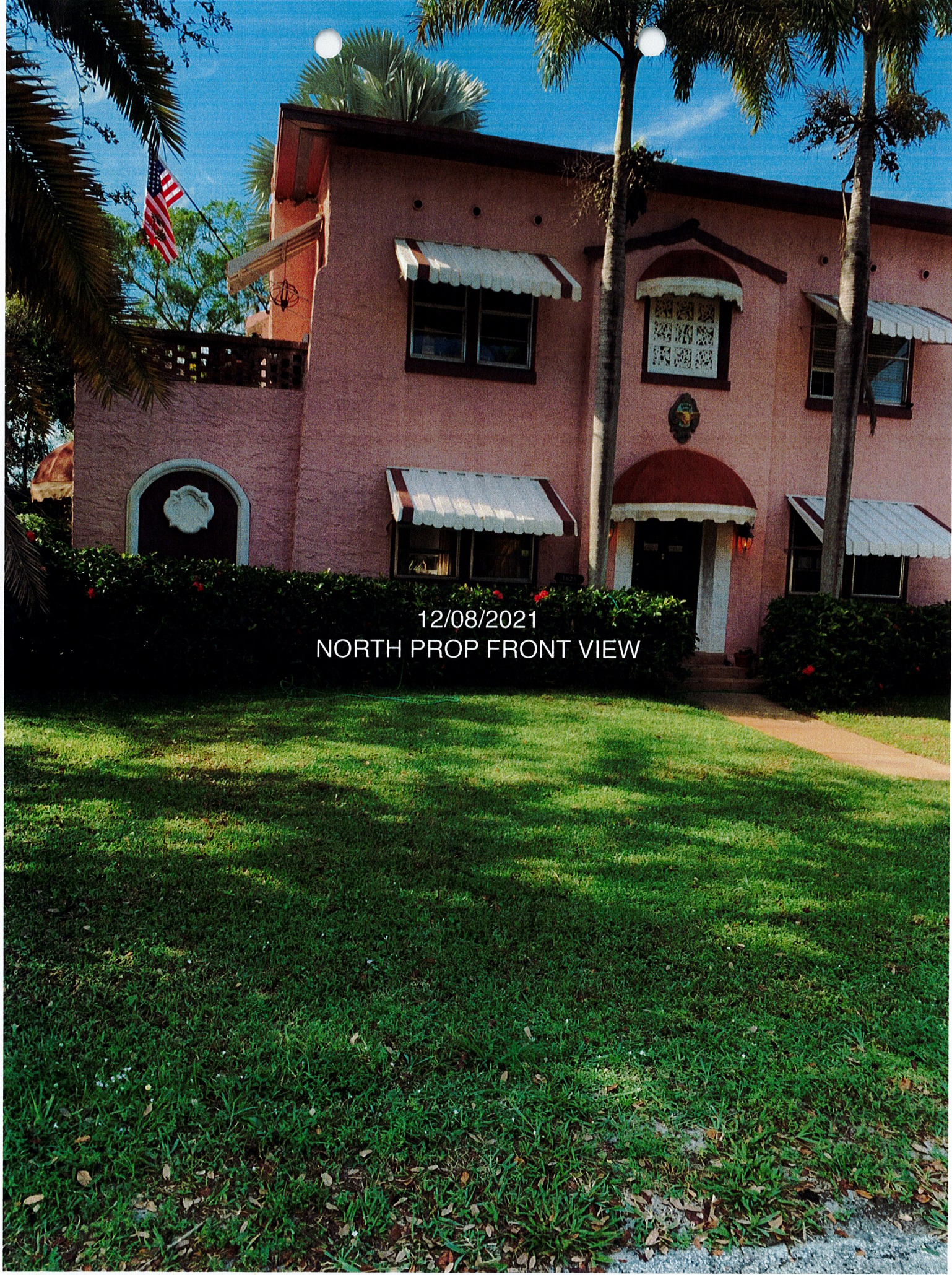

12/08/2021
NORTH PROP FRONT VIEW



12/08/2021
NORTH EAST PROP

12/08/2021
NORTH EAST PROP



12/08/2021
NORTH EAST PROP

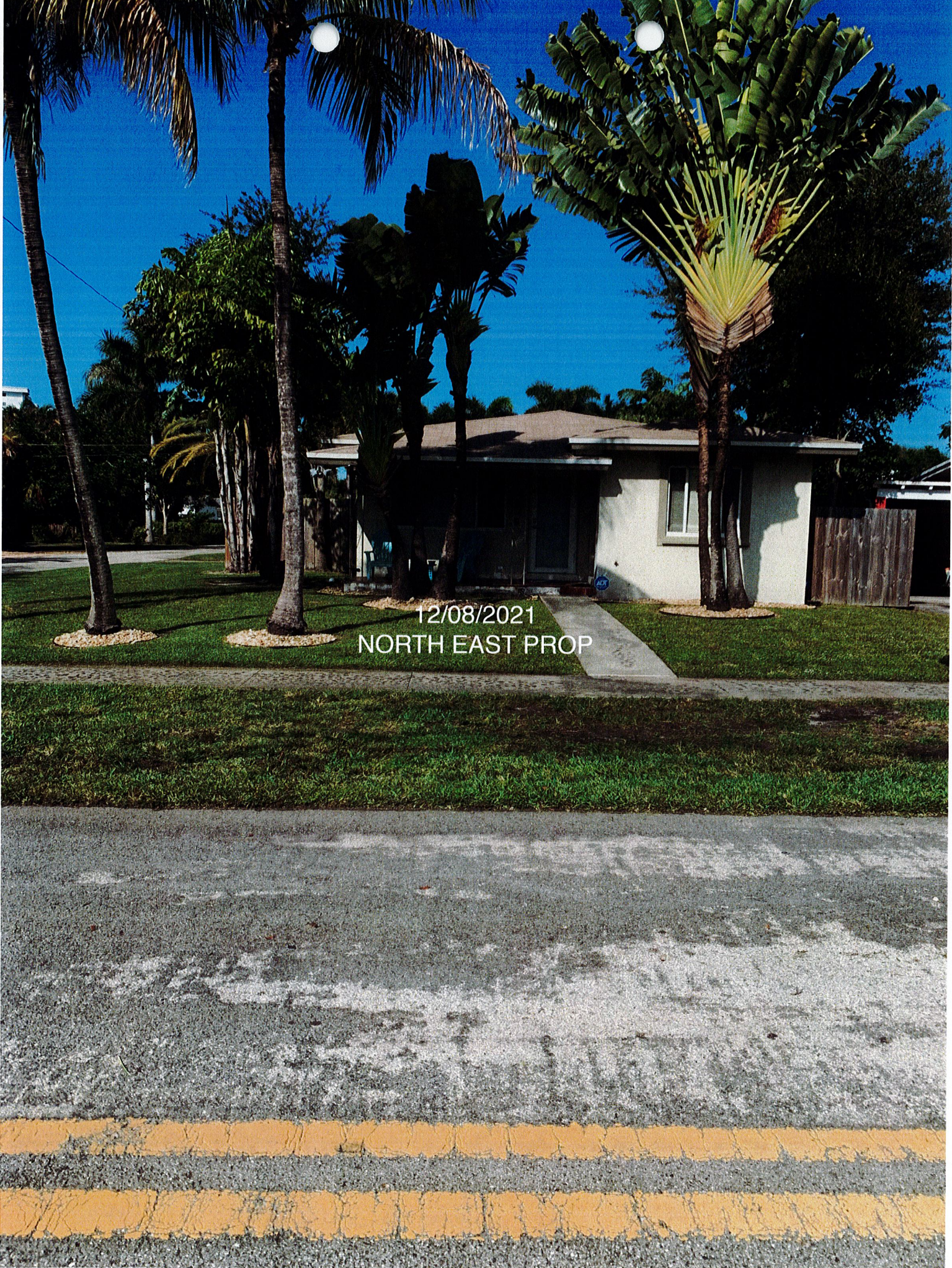



12/08/2021
SOUTH ADJACENT PROP



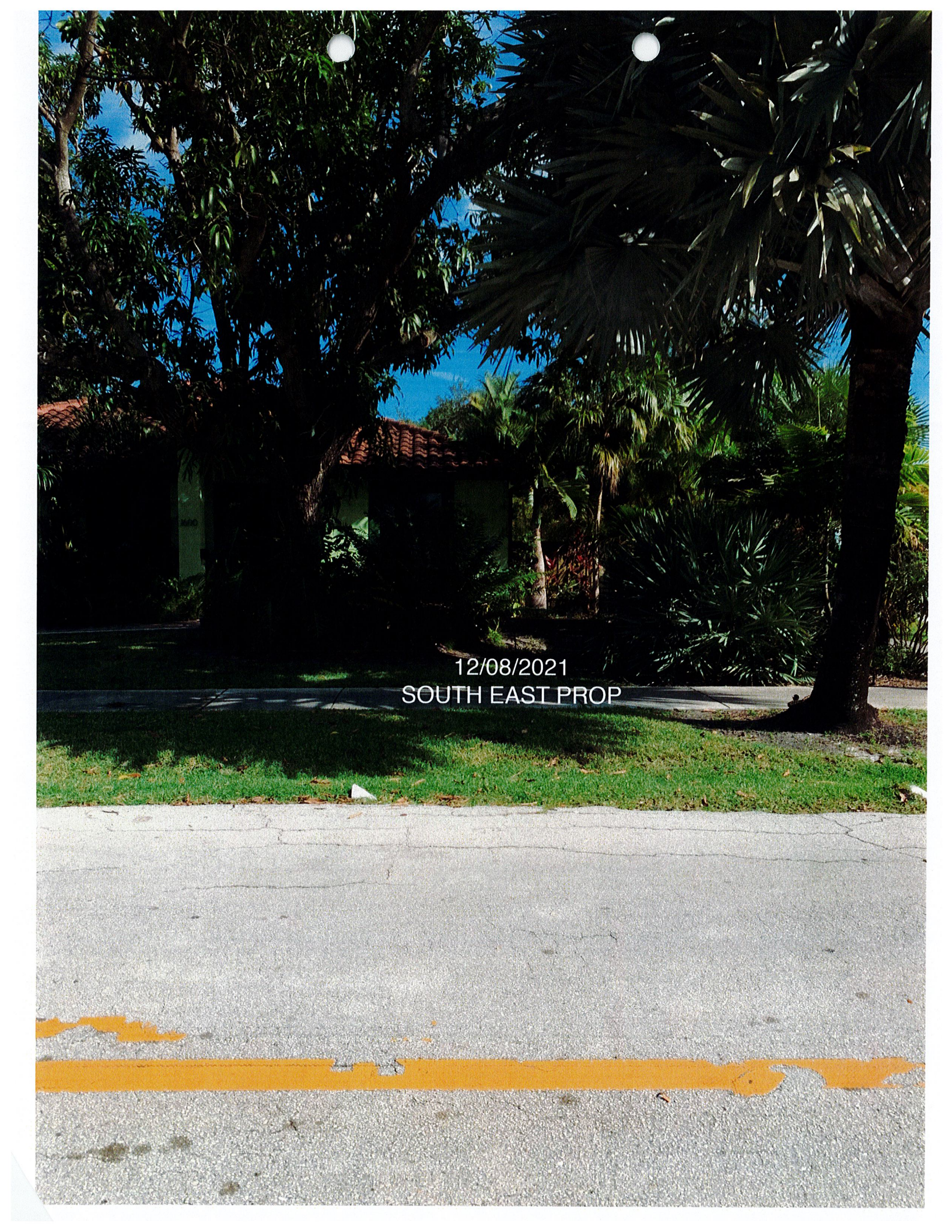

12/08/2021
SOUTH EAST PROP

